

CLIENT



SABARMATI RIVERFRONT DEVELOPMENT CORPORATION LIMITED

PROJECT

SRFDCL_RIVERSIDE SAVORIES

DESIGN CONSULTANT



INI DESIGN STUDIO
71/72, Titanium, Corporate Road, Nr. Prahladnagar, Satellite
Ahmedabad-380015
Phone: +91 79 66128870 / 71/ 72 Fax: +91 79 66128873
email: info@inidesignstudio.com, web: www.inidesignstudio.com
Design, MEPF Engineering, Interiors, Landscape, Urban Design, P.M.C.,
Master Planning, Urban & Regional Planning, Visualization & Research
Ahmedabad | Mumbai | Pune | Kolkata

MEPF CONSULTANT



INI INFRASTRUCTURE & ENGINEERING
71/72, Titanium, Corporate Road, Nr. Prahladnagar, Satellite
Ahmedabad-380015
Phone: +91 79 66128870 / 71/ 72 Fax: +91 79 66128873
email: info@inidesignstudio.com, web: www.inidesignstudio.com
Design, MEPF Engineering, Interiors, Landscape, Urban Design, P.M.C.,
Master Planning, Urban & Regional Planning, Visualization & Research
Ahmedabad | Mumbai | Pune | Kolkata

STRUCTURAL CONSULTANT



DELFI CONSULTING ENGINEERS (INDIA) PVT. LTD.
Consulting Engineers & Project Managers (ISO 9001:2008 Certified Company)
101, 2nd Floor, Shanay-1, Opp. Shivalk Plaza, IM-ATIRA Road, Ambawadi, Ahmedabad-380015, Gujarat, India.
Tel : +917926309993, +91972605564 (M) Fax : +917926309992, email : info@delfiengineersindia.com, web : www.delfiengineersindia.com

FACADE CONSULTANT



Facade Engineering Services

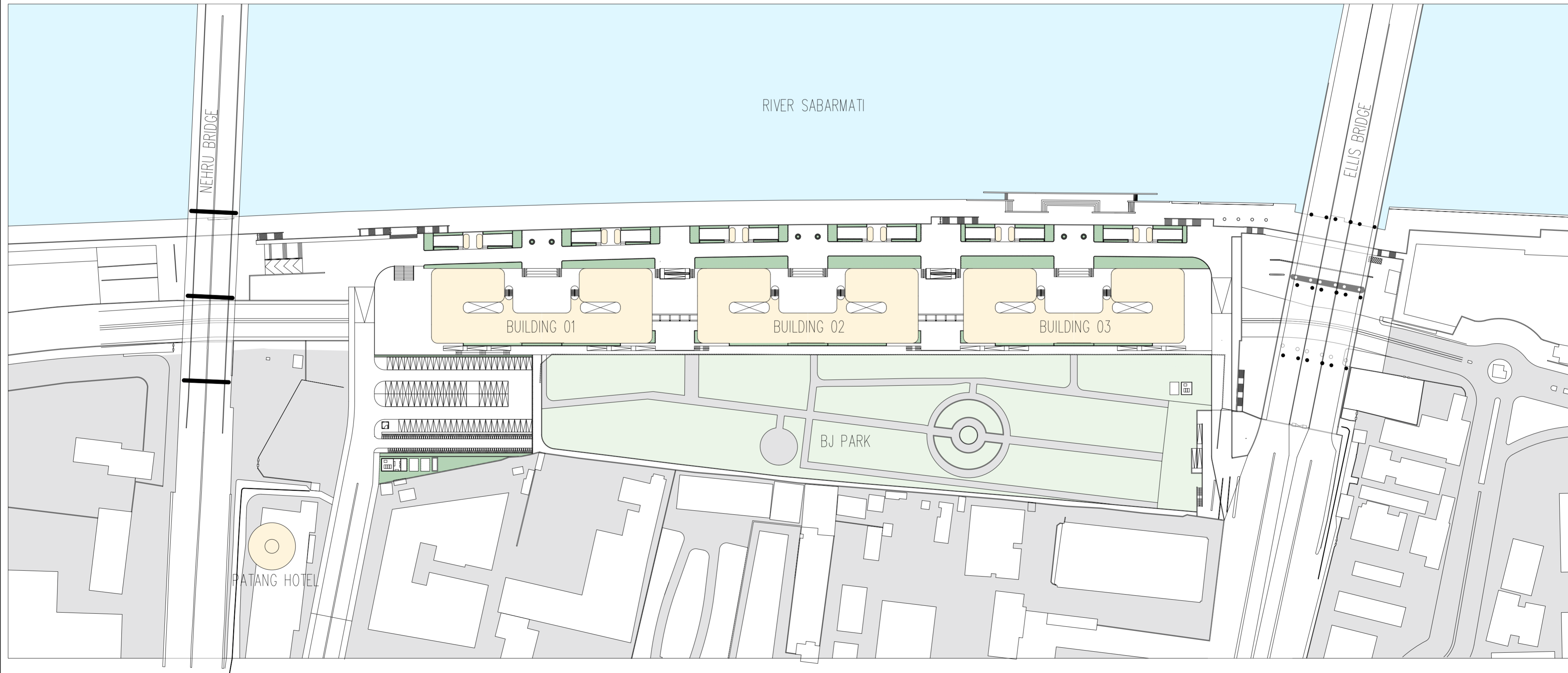

TOPOGRAPHICAL SURVEY OF NEHRUNAGAR RIVER FRONT, AHMEDABAD

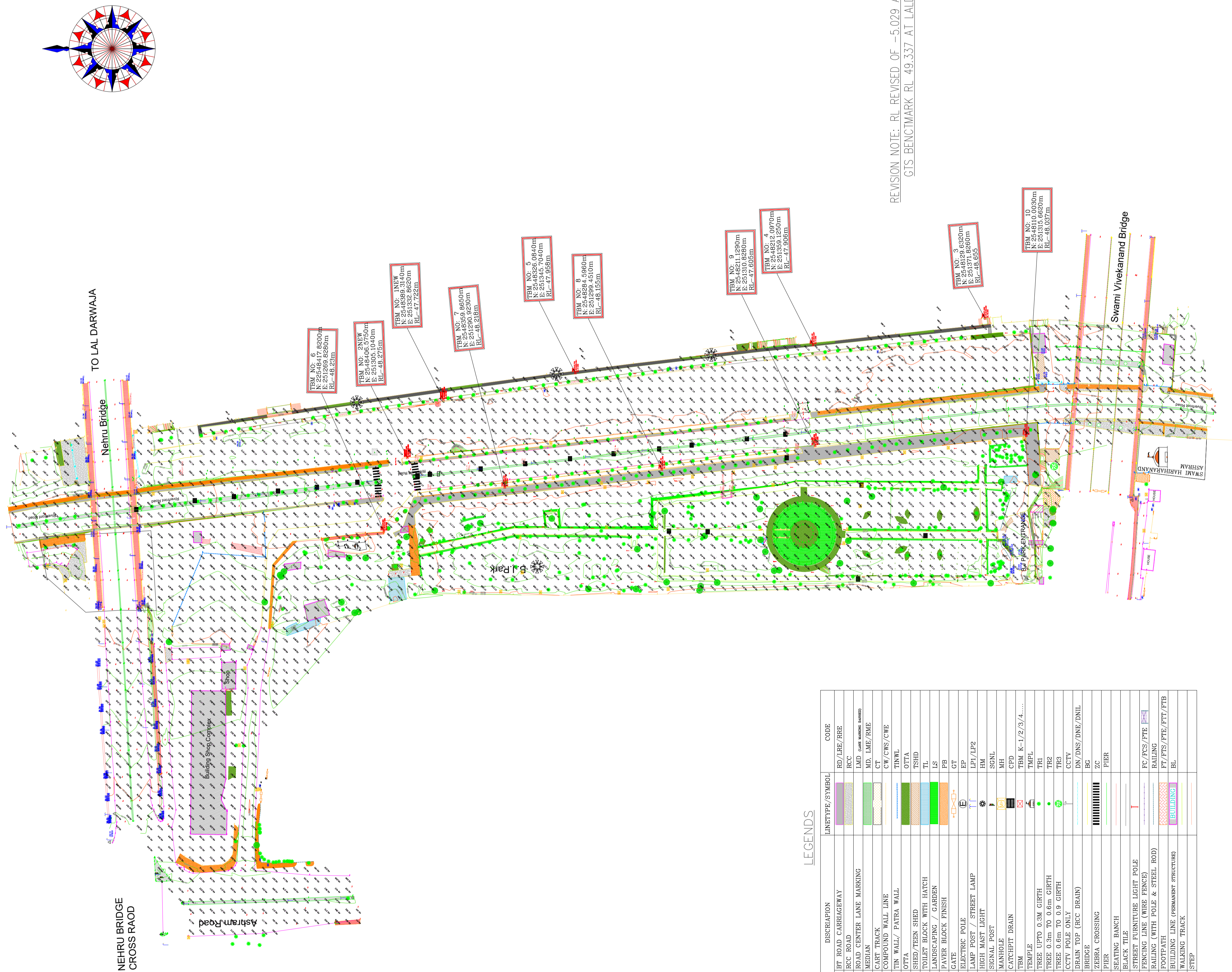

REVISION NOTE: RL REVISED OF -5.029 ACCORDING TO GTS BENCHMARK RL 49.337 AT LALDARWAJA

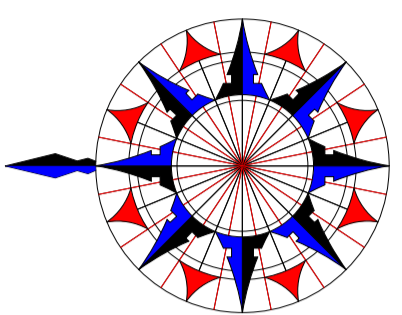

LEGENDS

Sr.No.	DESCRIPTION	LINE TYPE / SYMBOL	CODE
1.	BT ROAD CARRIAGEWAY	RD/LRE/RBE	
2.	RCC ROAD	RCC	
3.	ROAD CENTER LANE MARKING	LAD (Color marker system)	
4.	MEDIAN	MD. LME/RME	
5.	CART TRACK	CT	
6.	COMPOUND WALL LINE	CW/CWS/CWE	
7.	TIN WALL / PATRA WALL	TINWL	
8.	OTTA	OTTA	
9.	SHED/TEEN SHED	TSHD	
10.	TOILET BLOCK WITH HATCH	TL	
11.	PAVER BLOCK FINISH	LS	
12.	LANDSCAPING / GARDEN	PB	
13.	GATE	GT	
14.	ELECTRIC POLE	EP	
15.	HIGH POST / STREET LAMP	HP/LP2	
16.	HIGH MAST LIGHT	HML	
17.	SIGNAL POST	SNPL	
18.	MANHOLE	MH	
19.	CATCHIT DRAIN	CPD	
20.	TBM	TBM K-1/2/3/4.....	
21.	TEMPLE	TRM	
22.	TREE UP TO 0.3M GIRTH	TR1	
23.	TREE 0.3m TO 0.6m GIRTH	TR2	
24.	TREE 0.6m TO 0.9 GIRTH	TR3	
25.	CCTV POLE ONLY	CCTV	
26.	DRAIN TOP (RCC DRAIN)	DN/DNS/DNE/DNIL	
27.	BRIDGE	BC	
28.	ZEBRA CROSSING	ZC	
29.	PIER	PIER	
30.	SEATING BENCH		
31.	BLACK TILE		
32.	STREET FURNITURE LIGHT POLE	FC/FCS/FTE/FTE	
33.	FENCING LINE (WIRE FENCE)	RAILING	
34.	FENCING (WITH POLE & STEEL ROD)	F/F/S/FTE/FTT/FTB	
35.	BUILDING LINE (PERMANENT STRUCTURE)	BL	
36.	WALKING TRACK		
37.	STEP		

General Notes

1. DRAWINGS ARE THE COPYRIGHT PROPERTY OF INI DESIGN STUDIO (Formerly Startec Consulting).
2. THE DRAWINGS AND SPECIFICATIONS FOR THIS PROJECT ARE PROTECTED BY COPYRIGHT AND WILL NOT BE REPRODUCED, USED, OR DISTRIBUTED WITHOUT EXPRESS WRITTEN PERMISSION OF INI DESIGN STUDIO.
3. THESE DRAWINGS INDICATE IN GENERAL THE PROJECT IN TERMS OF BUILDING DESIGN CONCEPTS THE DIMENSIONS OF THE BUILDINGS AND THE MAJOR BUILDING DESIGN ELEMENTS. AS INDICATED OR SPECIFIED, THE CONTRACTOR SHALL FINISH ALL ITEMS REQUIRED FOR THE PROPER EXECUTION AND COMPLETION OF THE DECISIONS OF THE INI AS TO THE ITEMS OF WORK INCLUDED WITHIN THE DOCUMENT SHALL BE FINAL AND BINDING ON THE CONTRACTOR.
4. ALL DIMENSIONS ARE IN MILLIMETERS, UNLESS OTHERWISE MENTIONED SPECIFIED.
5. DRAWINGS IN NO CASE SHALL BE SCALED AND ONLY WRITTEN DIMENSIONS SHALL BE FOLLOWED. LARGE SCALE DETAILS SHALL TAKE PRECEDENCE OVER SMALL SCALE DRAWINGS.
6. PARTITIONS AND WALLS SHOWN CENTERED ON COLUMN CENTER OR FLUSH-FACED WITH STRUCTURAL COLUMNS ARE NOT DIMENSIONED.
7. CONTRACTOR SHALL INFORM AND OBTAIN PERMISSION IN WRITING FROM THE INI BEFORE MAKING ANY DEVIATIONS FROM THE DRAWINGS.
8. ITEMS OF WORK REQUIRED ON ONE DRAWING OR IN ONE SECTION OF THE SPECIFICATIONS HAVE THE SAME FORCE AND EFFECT AS IF REQUIRED IN ALL DRAWINGS OR IN ALL SECTIONS OF THE SPECIFICATIONS.
9. FINISH LEVELS TO BE DECIDED ON SITE WITH REFERENCE TO LEVELS ON THE SITE IN CONSULTATION WITH BUILDING DESIGN DRAWINGS.
10. FOR DOOR AND WINDOWS SCHEDULE REFER DRAWING NO. _____
11. RAIN WATER DRAIN PIPES OR SLEEVES THROUGH BEAMS AND CURBING TO BE INSTALLED WHILE CASTING AS PER THE PORTIONS SHOWN.
12. FOR DIMENSIONS, LOCATIONS AND DETAILS OF ALL STRUCTURAL MEMBERS REFER STRUCTURAL DRAWINGS.
13. DIMENSIONS ON ALL ELEVATIONS AND SECTIONS SHOWN ON BUILDING DESIGN DRAWINGS ARE SHOWN AS TOP OF UNFINISHED FLOOR LEVEL UNLESS OTHERWISE MENTIONED.
14. ALL DRAWINGS SHALL BE READ IN CONJUNCTION WITH ALL OTHER CONSULTANTS' DRAWINGS, TOGETHER WITH THE SPECIFICATIONS, DISCREPANCIES AND / OR AMBIGUITIES, IF ANY, SHALL BE BROUGHT TO THE NOTICE OF THE INI AND THE CONTRACTOR SHALL COORDINATE ALL MECHANICAL, FLOOR AND WALL SLEEVES AND SHAPES IN CONCRETE SLABS AND WALLS WITH MECHANICAL, PLUMBING, FIRE PROTECTION, ELECTRICAL, STRUCTURAL, AND BUILDING DESIGN DRAWINGS.
15. NOTES APPEARING ON VARIOUS DRAWINGS FOR DIFFERENT SYSTEMS AND MATERIAL SHEET SHALL BE REVIEWED AND NOTES ON ANY ONE DRAWING SHALL BE APPLIED TO RELATED DRAWINGS AND DETAILS.

THESE DRAWINGS ARE NOT CONSTRUCTION DRAWINGS AND THEY DO NOT PURPOSE TO DO SO. THEY ARE TENDER STAGE DRAWINGS FOR TENDERING PURPOSE OF THE BUILDING AND MODIFICATIONS ARE TO BE POSSIBLY EXPECTED IN FINAL CONSTRUCTION DRAWINGS.

ADEQUACY CHECK-BY CONTRACTOR

Contractors are required to comprehensively review this drawing and report within 7 working days to the architect with any of the following:

1. Missing information in the drawing.
2. Request for revision in construction details w.r.t ease of construction.
3. Request for clarifications regarding Tender / Non-tender items.

This check is to ensure that revisions in drawing are not sought during the construction process, thus ensuring timely completion of the project.

Legend

Rev	Purpose of Issue	Date	Authorized

TENDER DRAWING PACKAGE

Key Plan

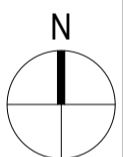

Project: **SRFDCL_RIVERSIDE SAVOURIES**

Client: **Sabarmati Riverfront**
Reconnecting Ahmedabad to Its River

Design Consultant: **INI DESIGN STUDIO** (Formerly Startec Consulting)
71/72, Titanium, Corporate Road, Satellite, Ahmedabad-380015
Phone: +91 79 66128821/21/22 23 Fax: +91 79 66128873
Email: info@indesignstudio.com
Website: www.indesignstudio.com

Parcel Name: _____

Drawing title: **SITE SURVEY PLAN**

INI Project Number: **124200602**

Original Scale: NTS Date: 12/02/2026
Drawn: _____ Date: 12/02/2026
Checked: ST
Authorised: SM
Size: A1

Drawing Number: **RS-SP-200**

13 / 02 / 2026 - 12:42:26 PM

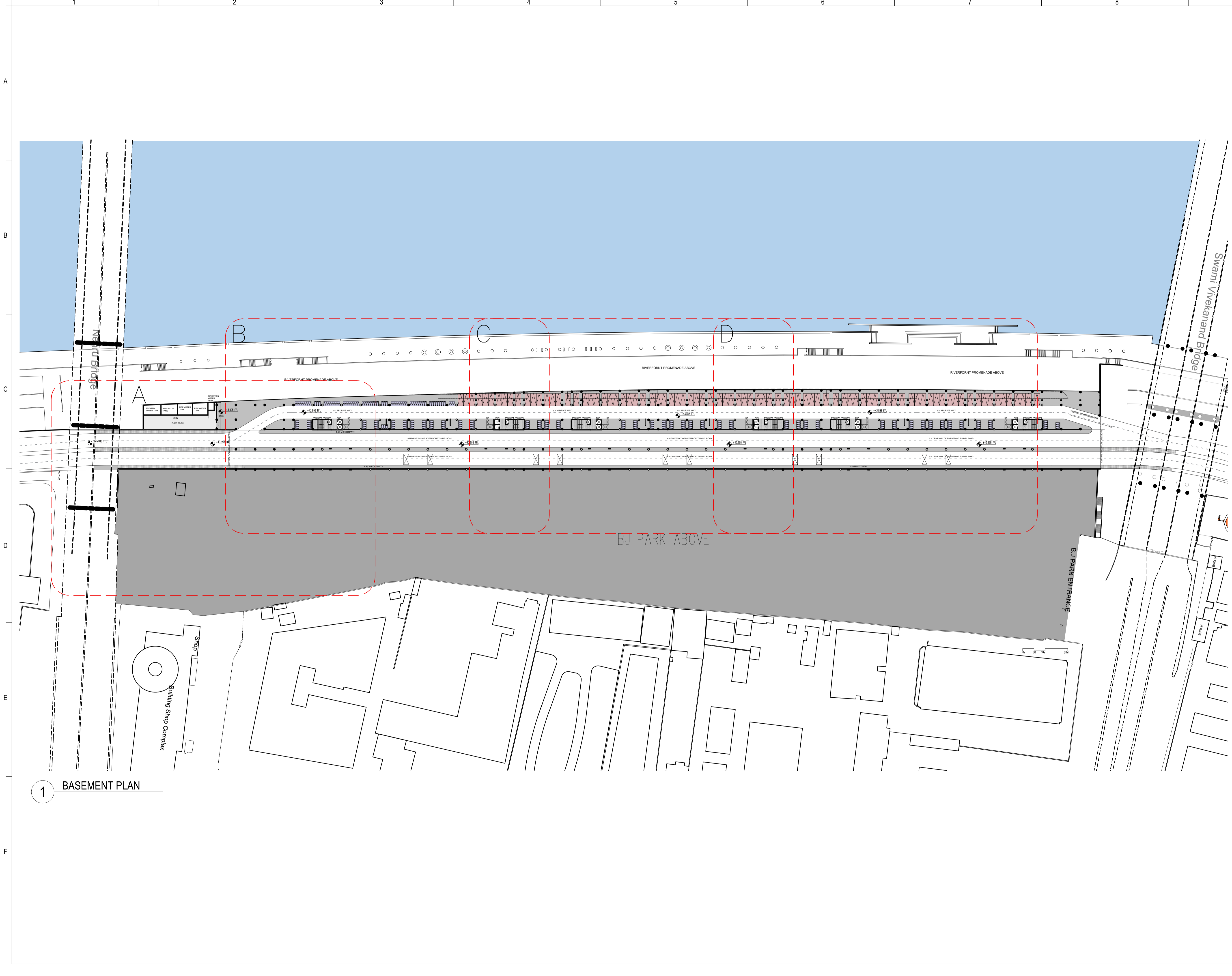

1 BASEMENT PLAN

- ### General Notes
1. DRAWINGS ARE THE COPYRIGHT PROPERTY OF INI DESIGN STUDIO (Formerly Starline Consulting) AND WILL NOT BE REPRODUCED, COPIED, OR DISTRIBUTED WITHOUT EXPRESS WRITTEN PERMISSION OF INI DESIGN STUDIO.
 2. THESE DRAWINGS INDICATE IN GENERAL THE PROJECT IN TERMS OF BUILDING DESIGN CONCEPTS, THE DIMENSIONS OF THE BUILDINGS AND THE MAJOR BUILDING DESIGN ELEMENTS. AS INDICATED OR SPECIFIED, THE CONTRACTOR SHALL FINISH ALL ITEMS REQUIRED FOR THE PROPER EXECUTION AND COMPLETION OF THE DECISIONS OF THE INI AS TO THE ITEMS OF WORK INCLUDED WITHIN THE DOCUMENT SHALL BE FINAL AND BINDING ON THE CONTRACTOR.
 3. ALL DIMENSIONS ARE IN MILLIMETERS, UNLESS OTHERWISE MENTIONED SPECIFIED.
 4. DRAWINGS IN NO CASE SHALL BE SCALED AND ONLY WRITTEN DIMENSIONS SHALL BE FOLLOWED. LARGE SCALE DETAILS SHALL TAKE PRECEDENCE OVER SMALL SCALE DRAWINGS.
 5. PARTITIONS AND WALLS SHOWN CENTERED ON COLUMN CENTER OR FLUSH-FACED WITH STRUCTURAL COLUMNS ARE NOT DIMENSIONED.
 6. CONTRACTOR SHALL INFORM AND OBTAIN PERMISSION IN WRITING FROM THE INI BEFORE MAKING ANY DEVIATIONS FROM THE DRAWINGS.
 7. ITEMS OF WORK REQUIRED ON ONE DRAWING OR IN ONE SECTION OF THE SPECIFICATIONS HAVE THE SAME FORCE AND EFFECT AS IF REQUIRED IN ALL DRAWINGS OR IN ALL SECTIONS OF THE SPECIFICATIONS.
 8. FURTH LEVELS TO BE DECIDED ON SITE WITH REFERENCE TO LEVELS ON THE SITE IN CONSULTATION WITH BUILDING DESIGN DRAWINGS.
 9. FOR DOOR AND WINDOWS SCHEDULE REFER DRAWING NO. _____
 10. FOR ROOM FINISH SCHEDULE REFER DRAWING NO. _____
 11. RAIN WATER DRAIN PIPES OR SLEEVES THROUGH BEAMS AND CURBS TO BE INSTALLED WHILE CASTING AS PER THE POSITIONS SHOWN.
 12. FOR DIMENSIONS, LOCATIONS AND DETAILS OF ALL STRUCTURAL MEMBERS REFER STRUCTURAL DRAWINGS.
 13. DIMENSIONS ON ALL ELEVATIONS AND SECTIONS SHOWN ON BUILDING DESIGN DRAWINGS ARE SHOWN AS TOP OF UNFINISHED FLOOR LEVEL UNLESS OTHERWISE MENTIONED.
 14. ALL DRAWINGS SHALL BE READ IN CONJUNCTION WITH ALL OTHER CONSULTANTS' DRAWINGS, TOGETHER WITH THE SPECIFICATIONS, SPECIFICATIONS AND I OR AMBIGUITIES, IF ANY, SHALL BE BROUGHT TO THE NOTICE OF THE INI AND CLARIFICATIONS SHALL BE MADE PRIOR TO EXECUTION.
 15. THE CONTRACTOR SHALL COORDINATE ALL MECHANICAL FLOOR AND WALL SLEEVES AND SHAFTS IN CONCRETE SLABS AND WALLS WITH MECHANICAL, PLUMBING, FIRE PROTECTION, ELECTRICAL, STRUCTURAL AND BUILDING DESIGN DRAWINGS.
 16. NOTES APPEARING ON VARIOUS DRAWINGS FOR DIFFERENT SYSTEMS AND MATERIAL SHEET SHALL BE REVIEWED AND NOTES ON ANY ONE DRAWING SHALL BE APPLIED TO RELATED DRAWINGS AND DETAILS.

THESE DRAWINGS ARE NOT CONSTRUCTION DRAWINGS AND THEY DO NOT PURPOSE TO DO SO. THEY ARE TENDER STAGE DRAWINGS FOR TENDERING PURPOSE OF THE BUILDING AND MODIFICATIONS ARE TO BE POSSIBLY EXPECTED IN FINAL CONSTRUCTION DRAWINGS.

- ### ADEQUACY CHECK-BY CONTRACTOR
- Contractors are required to comprehensively review this drawing and revert within 10 working days to the architects with any of the following:
1. Missing information in the drawing.
 2. Request for revision in construction details w.r.t ease of construction.
 3. Request for clarifications regarding Tender / Non-tender items.
- This check is to ensure that revisions in drawing are not sought during the construction process, thus ensuring timely completion of the project.

Legend

FLOORING TPE-1	KOTA STONE
COPING STONE	GRANITE 20MM
FLOORING TPE-3	BITUMEN
FLOORING TPE-4	TERRAZO
FLOORING TPE-5	POC
FLOORING TPE-6	RIVER WASH GRANITE 20MM
FLOORING TPE-7	POLISHED GRANITE
FLOORING TPE-8	PAVING

Rev	Purpose of Issue	Date	Authorized

TENDER DRAWING PACKAGE



Project: SRFDCL_RIVERSIDE SAVOURIES

Client: **Sabarmati Riverfront**
Reconnecting Ahmedabad to its River

Design Consultant: INI DESIGN STUDIO (Formerly Starline Consulting)

71/72, Titliwala, Corporate Road, Solatki, Ahmedabad-380015
 Phone: +91 79 46128670 / 717 72 Fax: +91 79 46128673
 E-mail: info@inidesignstudio.com
 Web: www.inidesignstudio.com

Design: MEP Engineering, Interiors, Landscape, Urban Design, PRC, Interior Planning, Urban & Regional Planning, Visualization & Research

INI DESIGN STUDIO Ahmedabad | Mumbai | Pune | Kolkata

Parcel Name: _____

Drawing title: **BASEMENT PLAN**

INI Project Number: **124200602**

Original Scale	Drawn: SR	Checked: ST	Authorised: SM	Size:
1:750	Date: 12/02/2026	Date: 12/02/2026	Date: 12/02/2026	A1

Drawing Number: **RS-MP-205**

16 / 02 / 2026 - 11:49:49 AM

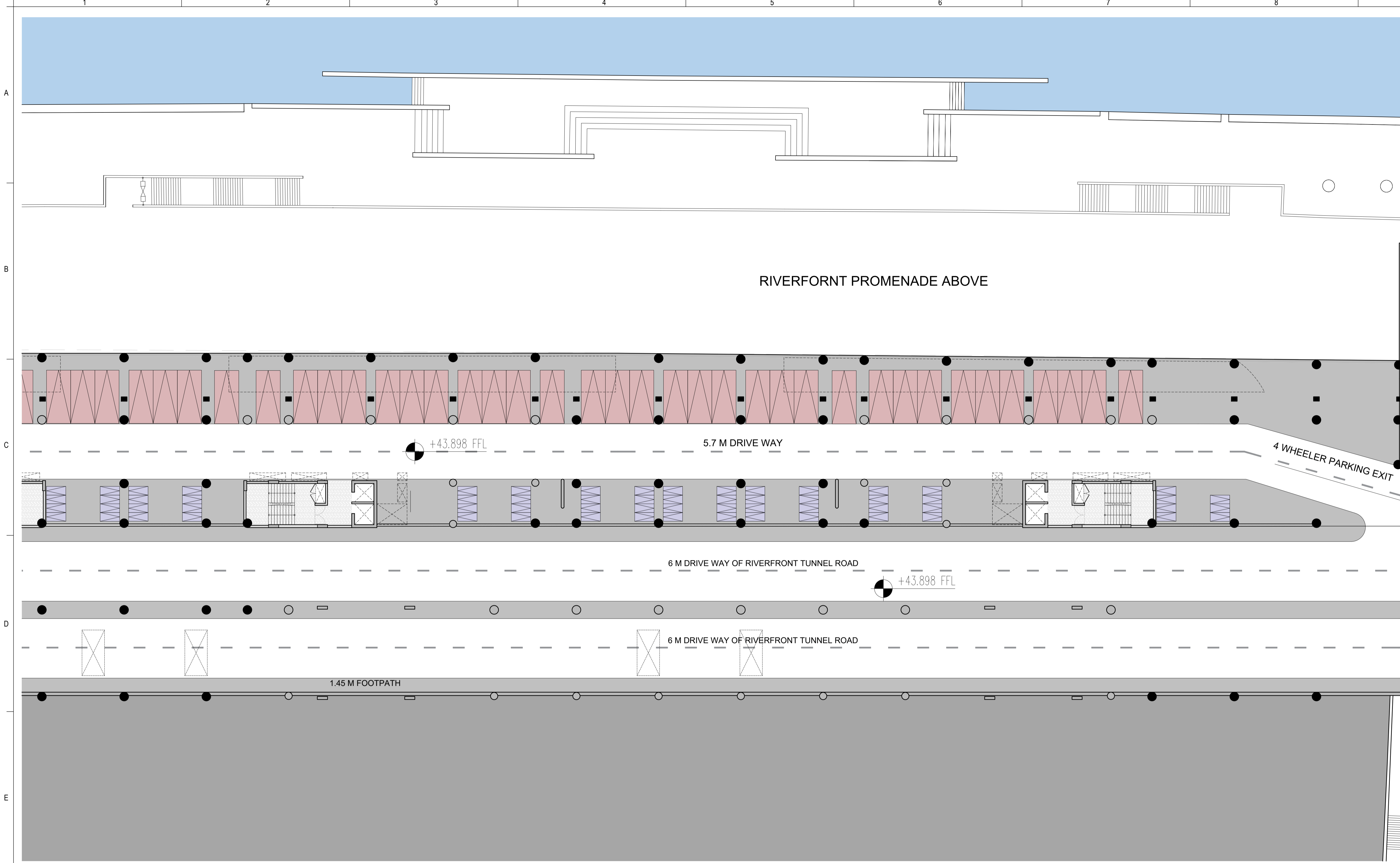

RIVERFORT PROMENADE ABOVE

1 ZONE D

- General Notes**
1. DRAWINGS ARE THE COPYRIGHT PROPERTY OF INI DESIGN STUDIO (Formerly Startec Consulting). THE DRAWINGS AND SPECIFICATIONS FOR THIS PROJECT ARE PROTECTED BY COPYRIGHT AND WILL NOT BE REPRODUCED, COPIED, OR DISTRIBUTED WITHOUT EXPRESS WRITTEN PERMISSION OF INI DESIGN STUDIO.
 2. THESE DRAWINGS INDICATE IN GENERAL THE PROJECT IN TERMS OF BUILDING DESIGN CONCEPTS, THE DIMENSIONS OF THE BUILDINGS AND THE MAJOR BUILDING DESIGN ELEMENTS. AS INDICATED OR SPECIFIED, THE CONTRACTOR SHALL FINISH ALL ITEMS REQUIRED FOR THE PROPER EXECUTION AND COMPLETION OF THE DECISIONS OF THE INITS AS TO THE ITEMS OF WORK INCLUDED WITHIN THE DOCUMENT SHALL BE FINAL AND BINDING ON THE CONTRACTOR.
 3. ALL DIMENSIONS ARE IN MILLIMETERS, UNLESS OTHERWISE MENTIONED SPECIFIED.
 4. DRAWINGS IN NO CASE SHALL BE SCALED AND ONLY WRITTEN DIMENSIONS SHALL BE FOLLOWED. LARGE SCALE DETAILS SHALL TAKE PRECEDENCE OVER SMALL SCALE DRAWINGS.
 5. PARTITIONS AND WALLS SHOWN CENTERED ON COLUMN CENTER OR FLUSH-FACED WITH STRUCTURAL COLUMNS ARE NOT DIMENSIONED.
 6. CONTRACTOR SHALL INFORM AND OBTAIN PERMISSION IN WRITING FROM THE INI BEFORE MAKING ANY DEVIATIONS FROM THE DRAWINGS.
 7. ITEMS OF WORK REQUIRED ON ONE DRAWING OR IN ONE SECTION OF THE SPECIFICATIONS HAVE THE SAME FORCE AND EFFECT AS IF REQUIRED IN ALL DRAWINGS OR IN ALL SECTIONS OF THE SPECIFICATIONS.
 8. FURTH LEVELS TO BE DECIDED ON SITE WITH REFERENCE TO LEVELS ON THE SITE IN CONSULTATION WITH BUILDING DESIGN DRAWINGS.
 9. FOR DOOR AND WINDOWS SCHEDULE REFER DRAWING NO. _____
 10. FOR ROOM FINISH SCHEDULE REFER DRAWING NO. _____
 11. RAIN WATER DRAIN PIPES OR SLEEVES THROUGH BEAMS AND CURBS TO BE INSTALLED WHILE CASTING AS PER THE POSITIONS SHOWN.
 12. FOR DIMENSIONS, LOCATIONS AND DETAILS OF ALL STRUCTURAL MEMBERS REFER STRUCTURAL DRAWINGS.
 13. DIMENSIONS ON ALL ELEVATIONS AND SECTIONS SHOWN ON BUILDING DESIGN DRAWINGS ARE SHOWN AS TOP OF UNFINISHED FLOOR LEVEL UNLESS OTHERWISE MENTIONED.
 14. ALL DRAWINGS SHALL BE READ IN CONJUNCTION WITH ALL OTHER CONSULTANTS' DRAWINGS, TOGETHER WITH THE SPECIFICATIONS, DOCUMENTS AND / OR AMBIGUITIES, IF ANY, SHALL BE BROUGHT TO THE NOTICE OF THE INI AND CLARIFICATIONS SHALL BE MADE PRIOR TO EXECUTION.
 15. THE CONTRACTOR SHALL COORDINATE ALL MECHANICAL FLOOR AND WALL SLEEVES AND SHAFTS IN CONCRETE SLABS AND WALLS WITH MECHANICAL, PLUMBING, FIRE PROTECTION, ELECTRICAL, STRUCTURAL AND BUILDING DESIGN DRAWINGS.
 16. NOTES APPEARING ON VARIOUS DRAWINGS FOR DIFFERENT SYSTEMS AND MATERIAL SHALL BE REVIEWED AND NOTES ON ANY ONE DRAWING SHALL BE APPLIED TO RELATED DRAWINGS AND DETAILS.

THESE DRAWINGS ARE NOT CONSTRUCTION DRAWINGS AND THEY DO NOT PURPOSE TO DO SO. THEY ARE TENDER STAGE DRAWINGS FOR TENDERING PURPOSE OF THE BUILDING AND MODIFICATIONS ARE TO BE POSSIBLY EXPECTED IN FINAL CONSTRUCTION DRAWINGS.

ADEQUACY CHECK-BY CONTRACTOR

Contractors are required to comprehensively review this drawing and report within 10 working days to the architects with any of the following:

1. Missing information in the drawing.
2. Request for revision in construction details w.r.t ease of construction.
3. Request for clarifications regarding Tender / Non-tender items.

This check is to ensure that revisions in drawing are not sought during the construction process, thus ensuring timely completion of the project.

Legend

Rev	Purpose of Issue	Date	Authorized

TENDER DRAWING PACKAGE

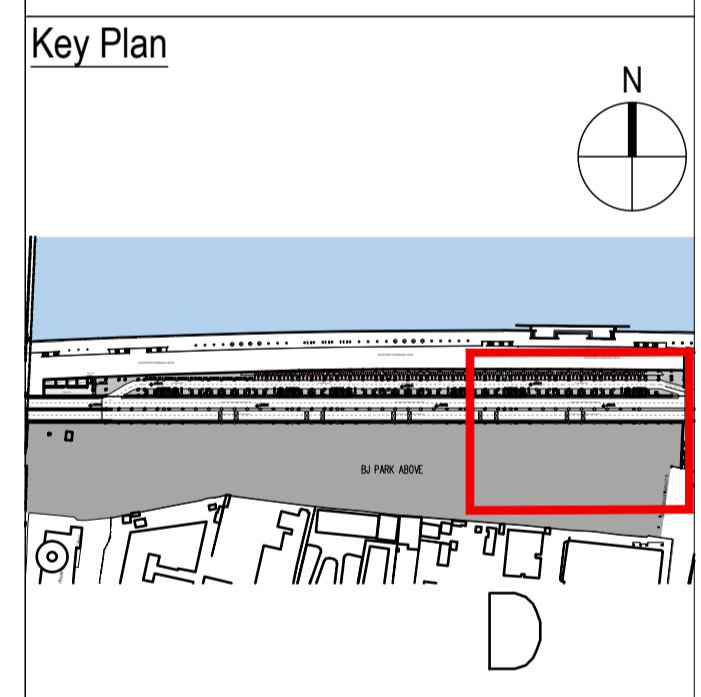

Project:
SRFDCL_RIVERSIDE SAVOURIES

Client:
Sabarmati Riverfront
Reconnecting Ahmedabad to its River

Design Consultant: INI DESIGN STUDIO (Formerly Startec Consulting)
71/72, Titlium, Corporate Road, Solatki, Ahmedabad-380015
Phone: +91 79 46128670 / 717172 Fax: +91 79 46128673
E-mail: info@inidesignstudio.com
Website: www.inidesignstudio.com

Design: MEFF Engineering, Interiors, Landscape, Urban Design
PAC, Interior Planning, Urban & Regional Planning, Visualization & Research
INI DESIGN STUDIO Ahmedabad | Mumbai | Pune | Kolkata

Parcel Name:

Drawing title:
BASEMENT PLAN ZONE D

INI Project Number:
124200602

Original Scale	Drawn	SR	Checked	ST	Authorised	SM	Size
1:200	Date:	12/02/2026	Date:	12/02/2026	Date:	12/02/2026	A1

Drawing Number:
RS-MP-209

16 / 02 / 2026 - 11:49:49 AM

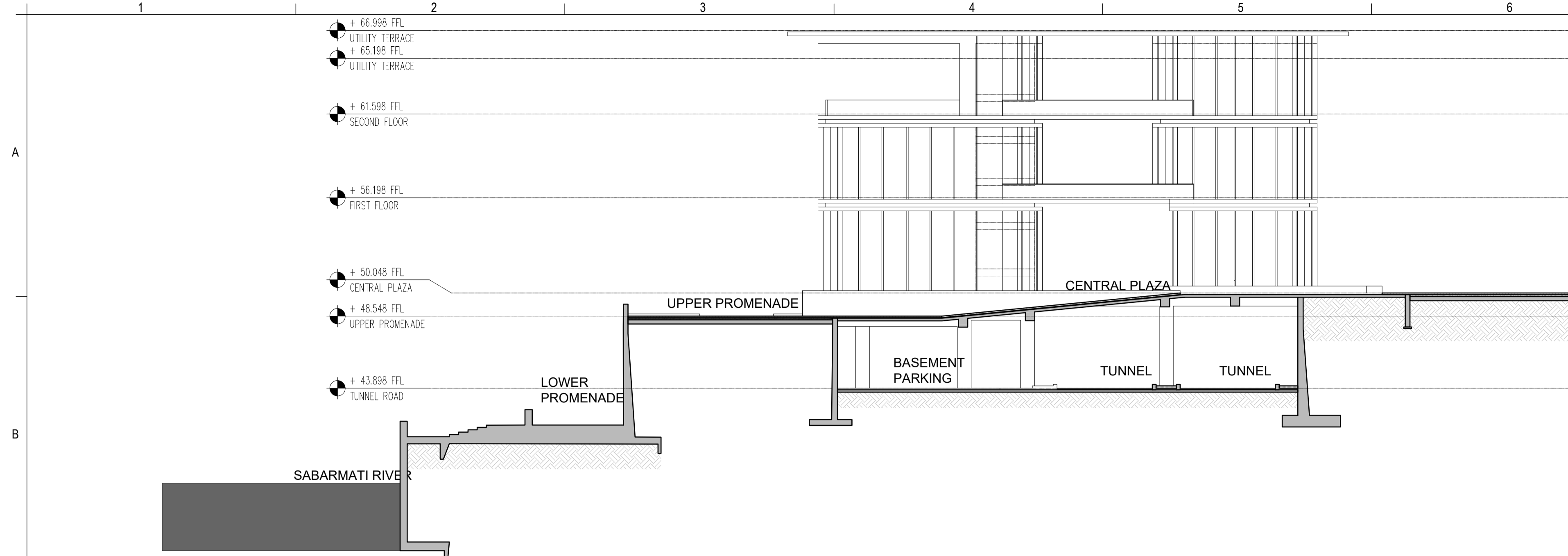

1 SECTION 1
SCALE 1:200

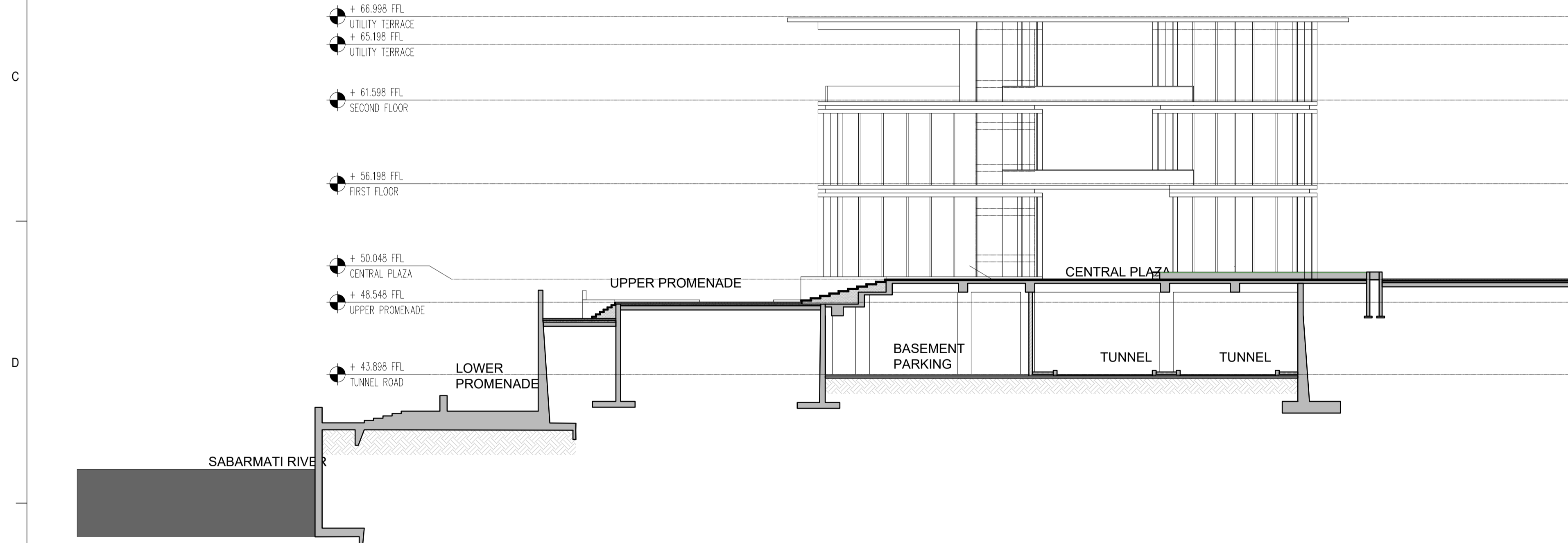

2 SECTION 2
SCALE 1:200

General Notes

1. DRAWINGS ARE THE COPYRIGHT PROPERTY OF INI DESIGN STUDIO (Formerly Starline Consulting). THE DRAWINGS AND SPECIFICATIONS FOR THIS PROJECT ARE PROTECTED BY COPYRIGHT AND WILL NOT BE REPRODUCED, COPIED, OR DISTRIBUTED WITHOUT EXPRESS WRITTEN PERMISSION OF INI DESIGN STUDIO.
2. THESE DRAWINGS INDICATE IN GENERAL THE PROJECT IN TERMS OF BUILDING DESIGN CONCEPTS THE DIMENSIONS OF THE BUILDING AND THE MAJOR BUILDING DESIGN ELEMENTS. AS INDICATED OR SPECIFIED, THE CONTRACTOR SHALL FINISH ALL ITEMS REQUIRED FOR THE PROPER EXECUTION AND COMPLETION OF THE DECISIONS OF THE INI AS TO THE ITEMS OF WORK INCLUDED WITHIN THE DOCUMENT SHALL BE FINAL AND COMBINING THE CONTRACTOR.
3. ALL DIMENSIONS ARE IN MILLIMETERS, UNLESS OTHERWISE MENTIONED SPECIFIED.
4. DRAWINGS IN NO CASE SHALL BE SCALED AND ONLY WRITTEN DIMENSIONS SHALL BE FOLLOWED. LARGE SCALE DETAILS SHALL TAKE PRECEDENCE OVER SMALL SCALE DRAWINGS.
5. PARTITIONS AND WALLS SHOWN CENTERED ON COLUMN CENTER OR FLUSH-FACED WITH STRUCTURAL COLUMNS ARE NOT DIMENSIONED.
6. CONTRACTOR SHALL INFORM AND OBTAIN PERMISSION IN WRITING FROM THE INI BEFORE MAKING ANY MODIFICATIONS TO THE DRAWINGS.
7. ITEMS OF WORK REQUIRED ON ONE DRAWING OR IN ONE SECTION OF THE SPECIFICATIONS HAVE THE SAME FORCE AND EFFECT AS IF REQUIRED IN ALL DRAWINGS OR IN ALL SECTIONS OF THE SPECIFICATIONS.
8. PLUMB LEVELS TO BE DECIDED ON SITE WITH REFERENCE TO LEVELS ON THE SITE IN CONSULTATION WITH BUILDING DESIGN DRAWINGS.
9. FOR DOOR AND WINDOW SCHEDULE REFER DRAWING NO. _____
10. FOR ROOM FINISH SCHEDULE REFER DRAWING NO. _____
11. RAIN WATER DRAIN TRIPS OR SLEEVES THROUGH BEAMS AND CURBS TO BE INSTALLED WHILE CASTING AS PER THE POSITIONS SHOWN.
12. FOR DIMENSIONS, LOCATIONS AND DETAILS OF ALL STRUCTURAL MEMBERS REFER STRUCTURAL DRAWINGS.
13. DIMENSIONS ON ALL ELEVATIONS AND SECTIONS SHOWN ON BUILDING DESIGN DRAWINGS ARE SHOWN AS TOP OF UNFINISHED FLOOR LEVEL UNLESS OTHERWISE MENTIONED.
14. ALL DRAWINGS SHALL BE READ IN CONJUNCTION WITH ALL OTHER CONSULTANTS' DRAWINGS, TOGETHER WITH THE SPECIFICATIONS, DOCUMENTS AND I OR AMBIGUITIES, IF ANY, SHALL BE BROUGHT TO THE NOTICE OF THE INI AND CLARIFICATIONS SHALL BE MADE PRIOR TO EXECUTION.
15. THE CONTRACTOR SHALL COORDINATE ALL MECHANICAL FLOOR AND WALL SLEEVES AND SHAFTS IN CONCRETE SLABS AND WALLS WITH MECHANICAL, PLUMBING, FIRE PROTECTION, ELECTRICAL, STRUCTURAL AND BUILDING DESIGN DRAWINGS.
16. NOTES APPEARING ON VARIOUS DRAWINGS FOR DIFFERENT SYSTEMS AND MATERIAL SHEET SHALL BE REVIEWED AND NOTES ON ANY ONE DRAWING SHALL BE APPLIED TO RELATED DRAWINGS AND DETAILS.

THESE DRAWINGS ARE NOT CONSTRUCTION DRAWINGS AND THEY DO NOT PURPOSE TO DO SO. THEY ARE TENDER STAGE DRAWINGS FOR TENDERING PURPOSE OF THE BUILDING AND MODIFICATIONS ARE TO BE POSSIBLY EXPECTED IN FINAL CONSTRUCTION DRAWINGS.

ADEQUACY CHECK-BY CONTRACTOR
Contractors are required to comprehensively review this drawing and report within 10 working days to the architects with any of the following:
1. Missing information in the drawing.
2. Request for revision in construction details w.r.t ease of construction.
3. Request for clarifications regarding Tender / Non-tender items.

This check is to ensure that revisions in drawing are not sought during the construction process, thus ensuring timely completion of the project.

Legend

- FLOORING TRF-1 KOTA STONE
- COPING STONE GRAVE 20MM
- FLOORING TRF-3 BITUMEN
- FLOORING TRF-4 TRIM
- FLOORING TRF-5 RCC
- FLOORING TRF-6 RIVER WASH GRAVE 30MM
- FLOORING TRF-7 POLISHED GRANITE
- FLOORING TRF-8 FRANG

Rev	Purpose of Issue	Date	Authorized

TENDER DRAWING PACKAGE

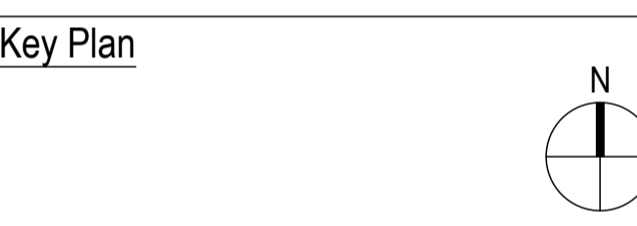

Project:
SRFDCL_RIVERSIDE SAVOURIES



Design Consultant: INI DESIGN STUDIO (Formerly Starline Consulting)
71/72, Titlium, Corporate Road, Solatki, Ahmedabad-380015
Phone: +91 79 46128070 / 717 52 | Fax: +91 79 46128073
E-mail: info@inidesignstudio.com
Web: www.inidesignstudio.com

Parcel Name:	
Drawing title:	SECTIONS
INI Project Number:	124200602
Original Scale:	1:200
Drawn:	YBSR
Checked:	ST
Authorised:	SM
Date:	12/02/2026
Date:	12/02/2026
Date:	12/02/2026
Drawing Number:	RS-MP-400
Rev:	

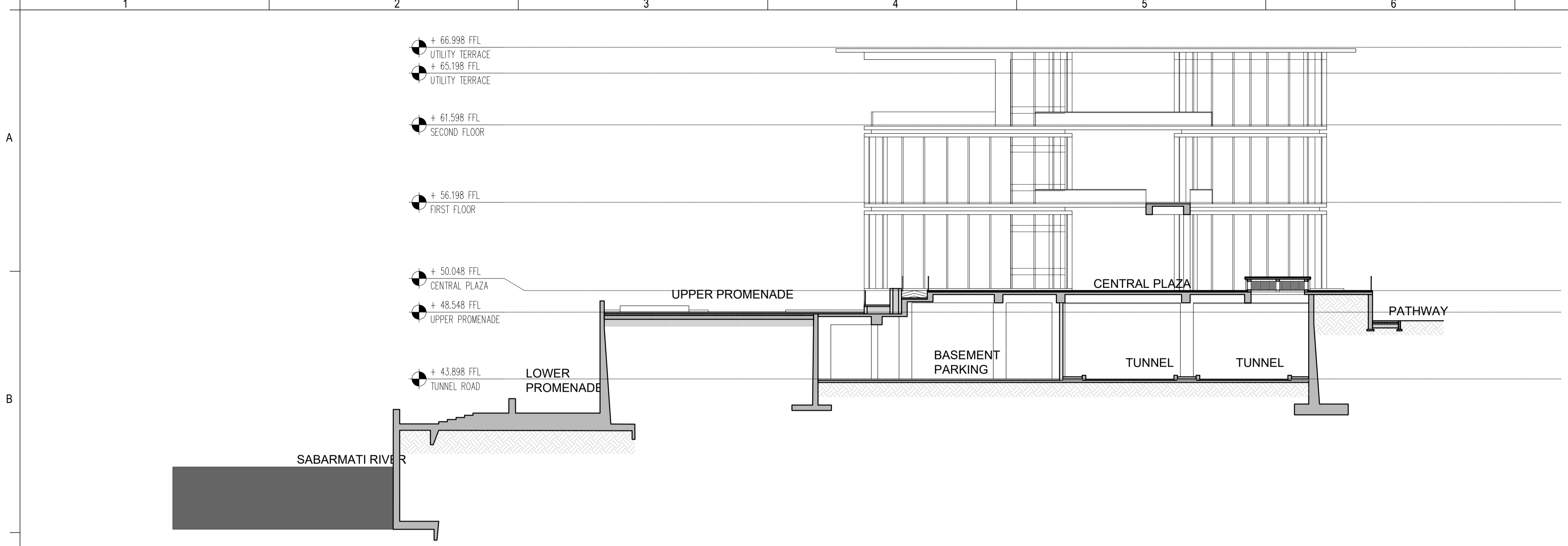

1 SECTION 5
SCALE 1:200

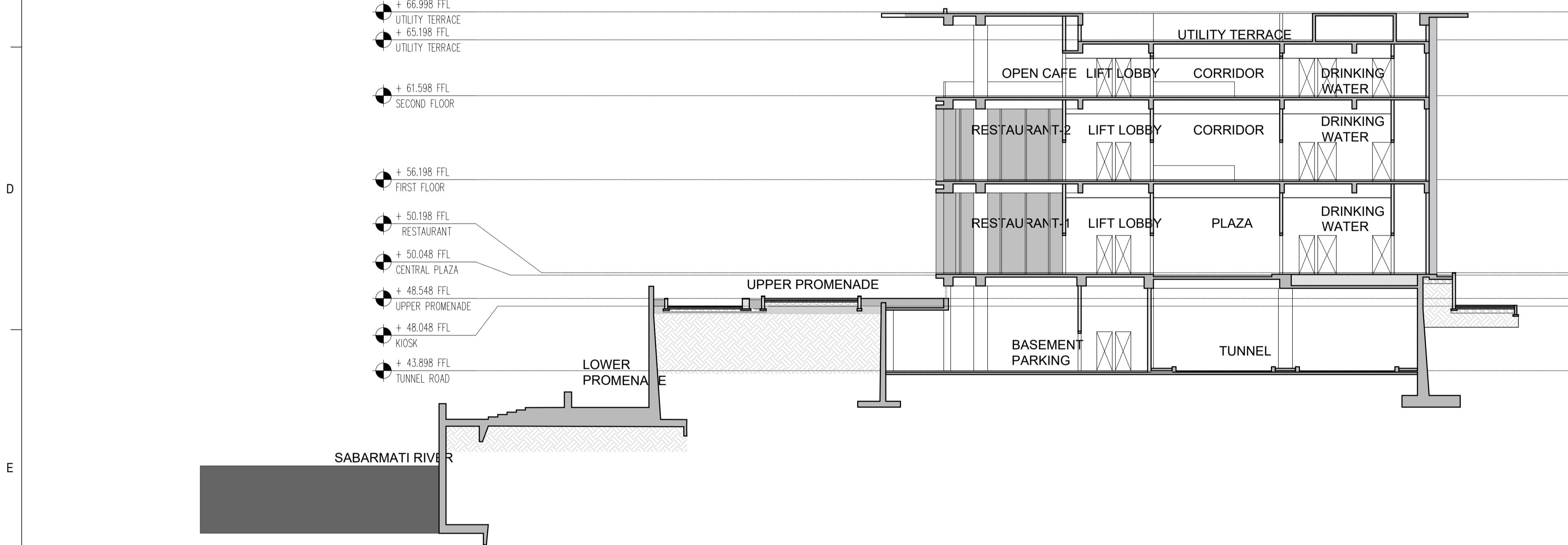

2 SECTION 6
SCALE 1:200

- ### General Notes
- DRAWINGS ARE THE COPYRIGHT PROPERTY OF INI DESIGN STUDIO (Formerly Starline Consulting). THE DRAWINGS AND SPECIFICATIONS FOR THIS PROJECT ARE PROTECTED BY COPYRIGHT AND WILL NOT BE REPRODUCED, COPIED, OR DISTRIBUTED WITHOUT EXPRESS WRITTEN PERMISSION OF INI DESIGN STUDIO.
 - THESE DRAWINGS INDICATE IN GENERAL THE PROJECT IN TERMS OF BUILDING DESIGN CONCEPTS, DIMENSIONS OF THE BUILDINGS AND THE MAJOR BUILDING DESIGN ELEMENTS. AS INDICATED OR SPECIFIED, THE CONTRACTOR SHALL FINISH ALL ITEMS REQUIRED FOR THE PROPER EXECUTION AND COMPLETION OF THE DECISIONS OF THE INI AS TO THE ITEMS OF WORK INCLUDED WITHIN THE DOCUMENT SHALL BE FINAL AND BINDING ON THE CONTRACTOR.
 - ALL DIMENSIONS ARE IN MILLIMETERS, UNLESS OTHERWISE MENTIONED SPECIFIED.
 - DRAWINGS IN NO CASE SHALL BE SCALED AND ONLY WRITTEN DIMENSIONS SHALL BE FOLLOWED. LARGE SCALE DETAILS SHALL TAKE PRECEDENCE OVER SMALL SCALE DRAWINGS.
 - PARTITIONS AND WALLS SHOWN CENTERED ON COLUMN CENTER OR FLUSH-FACED WITH STRUCTURAL COLUMNS ARE NOT DIMENSIONED.
 - CONTRACTOR SHALL INFORM AND OBTAIN PERMISSION IN WRITING FROM THE INI BEFORE MAKING ANY DEVIATIONS FROM THE DRAWINGS.
 - ITEMS OF WORK REQUIRED ON ONE DRAWING OR IN ONE SECTION OF THE SPECIFICATIONS HAVE THE SAME FORCE AND EFFECT AS IF REQUIRED IN ALL DRAWINGS OR IN ALL SECTIONS OF THE SPECIFICATIONS.
 - FLOOR LEVELS TO BE REFERRED ON WITH REFERENCE TO LEVELS ON THE SITE IN CONSULTATION WITH BUILDING DESIGN DRAWINGS.
 - FOR DOOR AND WINDOW SCHEDULE REFER DRAWING NO. _____
 - FOR ROOM FINISH SCHEDULE REFER DRAWING NO. _____
 - FOR RAIN WATER DRAIN TRIPS OR SLEEVES THROUGH BEAMS AND CURBS TO BE INSTALLED WHILE CASTING AS PER THE POSITIONS SHOWN.
 - FOR DIMENSIONS, LOCATIONS AND DETAILS OF ALL STRUCTURAL MEMBERS REFER STRUCTURAL DRAWINGS.
 - DIMENSIONS ON ALL ELEVATIONS AND SECTIONS SHOWN ON BUILDING DESIGN DRAWINGS ARE SHOWN AS TOP OF UNFINISHED FLOOR LEVEL UNLESS OTHERWISE MENTIONED.
 - ALL DRAWINGS SHALL BE READ IN CONJUNCTION WITH ALL OTHER CONSULTANTS' DRAWINGS, TOGETHER WITH THE SPECIFICATIONS, DOCUMENTS AND / OR AMBIGUITIES, IF ANY, SHALL BE BROUGHT TO THE NOTICE OF THE INI AND CLARIFICATIONS SHALL BE MADE PRIOR TO EXECUTION.
 - THE CONTRACTOR SHALL COORDINATE ALL MECHANICAL FLOOR AND WALL SLEEVES AND SHAFTS IN CONCRETE SLABS AND WALLS WITH MECHANICAL, PLUMBING, FIRE PROTECTION, ELECTRICAL, STRUCTURAL AND BUILDING DESIGN DRAWINGS.
 - NOTES APPEARING ON VARIOUS DRAWINGS FOR DIFFERENT SYSTEMS AND MATERIAL SHEET SHALL BE REVIEWED AND NOTES ON ANY ONE DRAWING SHALL BE APPLIED TO RELATED DRAWINGS AND DETAILS.

THESE DRAWINGS ARE NOT CONSTRUCTION DRAWINGS AND THEY DO NOT PURPOSE TO DO SO. THEY ARE TENDER STAGE DRAWINGS FOR TENDERING PURPOSE OF THE BUILDING AND MODIFICATIONS ARE TO BE POSSIBLY EXPECTED IN FINAL CONSTRUCTION DRAWINGS.

ADEQUACY CHECK-BY CONTRACTOR
Contractors are required to comprehensively review this drawing and report within 10 working days to the architect with any of the following:
1. Missing information in the drawing.
2. Request for revision in construction details w.r.t ease of construction.
3. Request for clarifications regarding Tender / Non-tender items.
This check is to ensure that revisions in drawing are not sought during the construction process, thus ensuring timely completion of the project.

Legend

	FLOODING TPE-1	KOTA STONE
	COPING STONE	GRANITE 30MM
	FLOODING TPE-3	BITUMEN
	FLOODING TPE-4	TRIM
	FLOODING TPE-5	POC
	FLOODING TPE-6	RIVER WASH GRANITE 30MM
	FLOODING TPE-7	POLISHED GRANITE
	FLOODING TPE-8	FRANC

Rev	Purpose of Issue	Date	Authorised

TENDER DRAWING PACKAGE

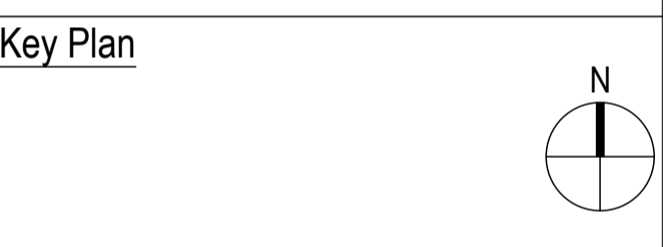

Project:
SRFDCL_RIVERSIDE SAVOURIES



Design Consultant: **INI DESIGN STUDIO** (Formerly Starline Consulting)
71/72, Titanium, Corporate Road, Solatki, Ahmedabad-380015
Phone: +91 79 44128670 / 71/72, Titanium, Solatki, Ahmedabad-380015
E-mail: info@inidesignstudio.com
Web: www.inidesignstudio.com
Design: MEP Engineering, Interiors, Landscape, Urban Design, PRC, Master Planning, Urban & Regional Planning, Visualization & Research.
INI DESIGN STUDIO Ahmedabad | Mumbai | Pune | Kolkata

Parcel Name:

Drawing title:
SECTION

INI Project Number:
124200602

Original Scale	Drawn	YBSR	Checked	ST	Authorised	SM	Size
1:200	Date:	12/02/2026	Date:	12/02/2026	Date:	12/02/2026	A1
Drawing Number:	RS-MP-402						Rev:

16 / 02 / 2026 - 11:49:49 AM

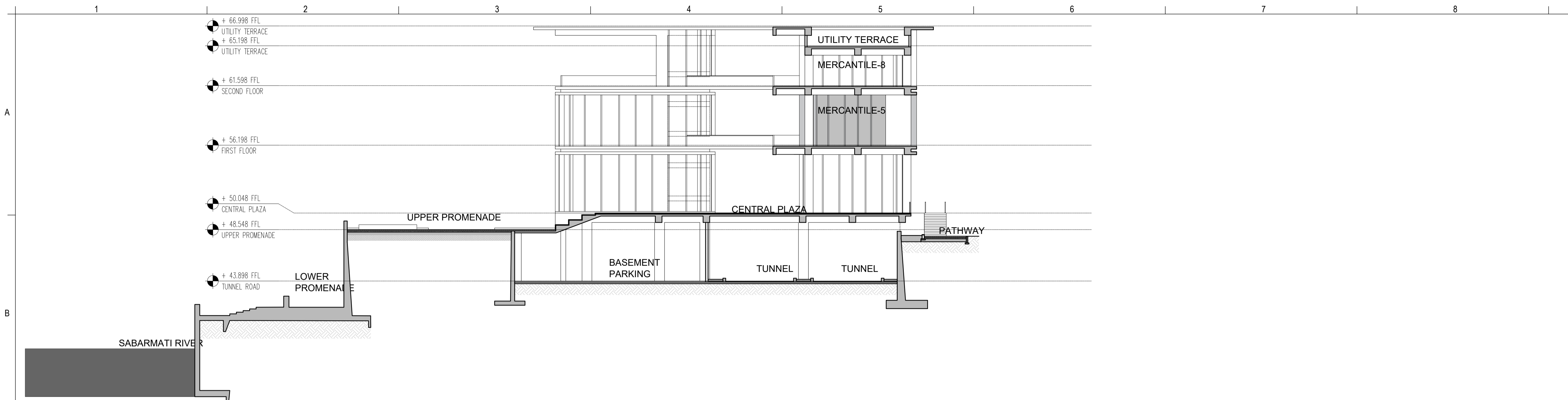

1 SECTION 9
SCALE 1:200

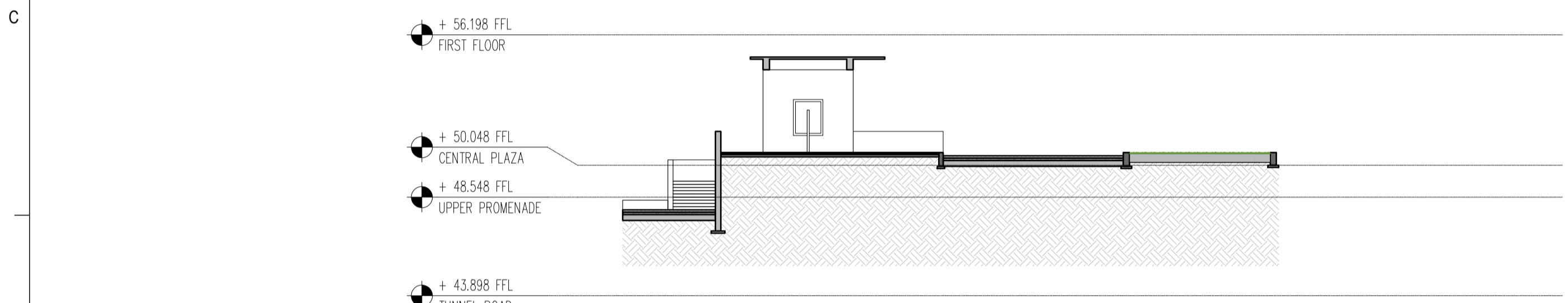

2 SECTION 10
SCALE 1:200

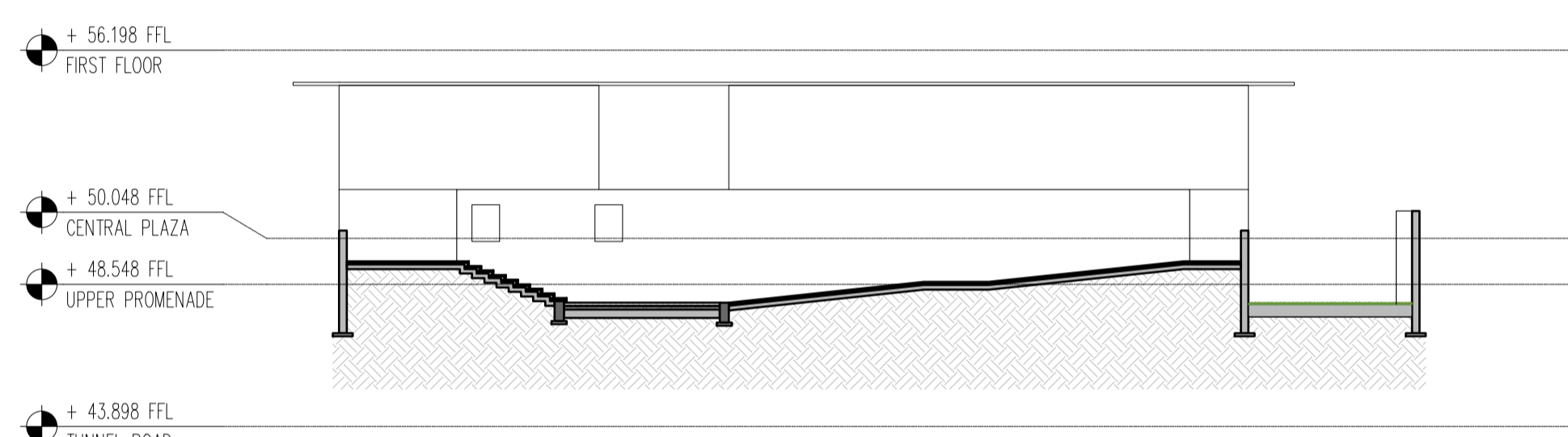

3 SECTION 11
SCALE 1:200

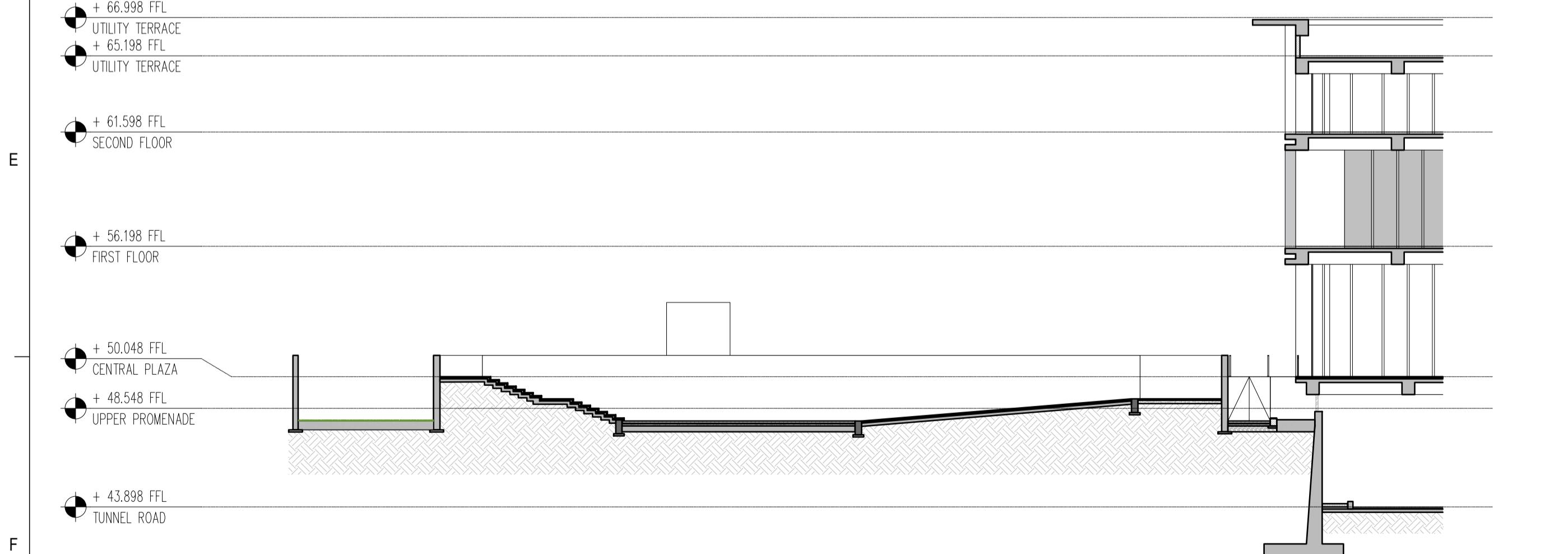

4 SECTION 12
SCALE 1:200

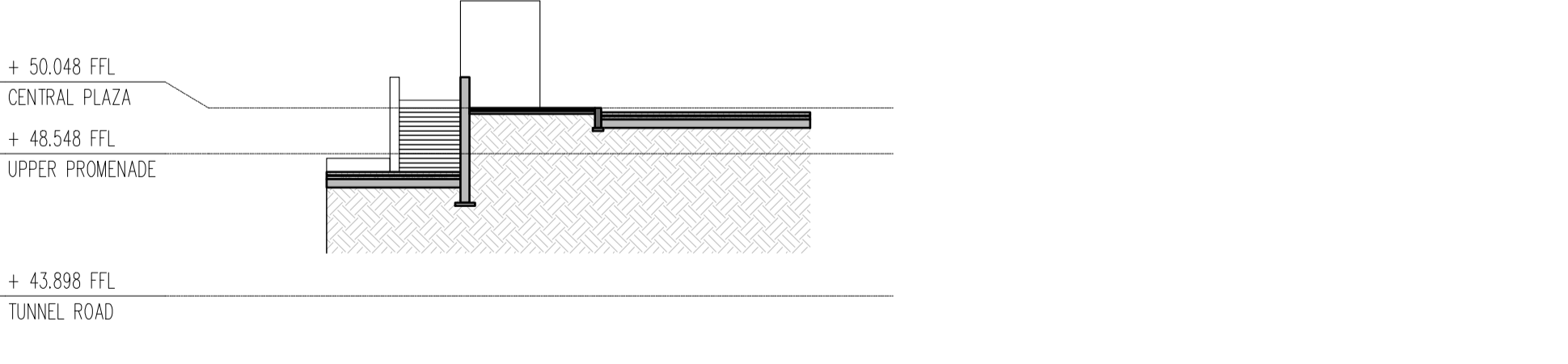

5 SECTION 13
SCALE 1:200

- ### General Notes
- DRAWINGS ARE THE COPYRIGHT PROPERTY OF INI DESIGN STUDIO (Formerly Startec Consulting) AND WILL NOT BE REPRODUCED, COPIED, OR DISTRIBUTED WITHOUT EXPRESS WRITTEN PERMISSION OF INI DESIGN STUDIO.
 - THESE DRAWINGS INDICATE IN GENERAL THE PROJECT IN TERMS OF BUILDING DESIGN CONCEPTS THE DIMENSIONS OF THE BUILDING AND THE MAJOR BUILDING DESIGN ELEMENTS AS INDICATED OR SPECIFIED. THE CONTRACTOR SHALL FINISH ALL ITEMS REQUIRED FOR THE PROPER EXECUTION AND COMPLETION OF THE DECISIONS OF THE INI AS TO THE ITEMS OF WORK INCLUDED WITHIN THE DOCUMENT SHALL BE FINAL AND BINDING TO THE CONTRACTOR.
 - ALL DIMENSIONS ARE IN MILLIMETERS, UNLESS OTHERWISE MENTIONED SPECIFIED.
 - DRAWINGS IN NO CASE SHALL BE SCALED AND ONLY WRITTEN DIMENSIONS SHALL BE FOLLOWED. LARGE SCALE DETAILS SHALL TAKE PRECEDENCE OVER SMALL SCALE DRAWINGS.
 - PARTITIONS AND WALLS SHOWN CENTERED ON COLUMN CENTER OR FLUSH-FACED WITH STRUCTURAL COLUMNS ARE NOT DIMENSIONED.
 - CONTRACTOR SHALL INFORM AND OBTAIN PERMISSION IN WRITING FROM THE INI BEFORE MAKING ANY DEVIATIONS FROM THE DRAWINGS.
 - ITEMS OF WORK REQUIRED ON ONE DRAWING OR IN ONE SECTION OF THE SPECIFICATIONS HAVE THE SAME FORCE AND EFFECT AS IF REQUIRED IN ALL DRAWINGS OR IN ALL SECTIONS OF THE SPECIFICATIONS.
 - FLOOR LEVELS TO BE DECIDED ON SITE WITH REFERENCE TO LEVELS ON THE SITE IN CONSULTATION WITH BUILDING DESIGN DRAWINGS.
 - FOR DOOR AND WINDOW SCHEDULE REFER DRAWING NO.
 - FOR ROOM FINISH SCHEDULE REFER DRAWING NO.
 - RAIN WATER DRAIN PIPES OR SLEEVES THROUGH BEAMS AND CURBS TO BE INSTALLED WHILE CASTING AS PER THE POSITIONS SHOWN.
 - FOR DIMENSIONS, LOCATIONS AND DETAILS OF ALL STRUCTURAL MEMBERS REFER STRUCTURAL DRAWINGS.
 - DIMENSIONS ON ALL ELEVATIONS AND SECTIONS SHOWN ON BUILDING DESIGN DRAWINGS ARE SHOWN AS TOP OF UNFINISHED FLOOR LEVEL UNLESS OTHERWISE MENTIONED.
 - ALL DRAWINGS SHALL BE READ IN CONJUNCTION WITH ALL OTHER CONSULTANTS' DRAWINGS, TOGETHER WITH THE SPECIFICATIONS, DOCUMENTS AND I OR AMBIGUITIES, IF ANY, SHALL BE BROUGHT TO THE NOTICE OF THE INI AND CLARIFICATIONS SHALL BE MADE PRIOR TO EXECUTION.
 - THE CONTRACTOR SHALL COORDINATE ALL MECHANICAL FLOOR AND WALL SLEEVES AND SHAFTS IN CONCRETE SLABS AND WALLS WITH MECHANICAL, PLUMBING, FIRE PROTECTION, ELECTRICAL, STRUCTURAL AND BUILDING DESIGN DRAWINGS.
 - NOTES APPEARING ON VARIOUS DRAWINGS FOR DIFFERENT SYSTEMS AND MATERIAL SHEET SHALL BE REVIEWED AND NOTES ON ANY ONE DRAWING SHALL BE APPLIED TO RELATED DRAWINGS AND DETAILS.

THESE DRAWINGS ARE NOT CONSTRUCTION DRAWINGS AND THEY DO NOT PURPOSE TO DO SO. THEY ARE TENDER STAGE DRAWINGS FOR TENDERING PURPOSE OF THE BUILDING AND MODIFICATIONS ARE TO BE POSSIBLY EXPECTED IN FINAL CONSTRUCTION DRAWINGS.

ADEQUACY CHECK-BY CONTRACTOR

Contractors are required to comprehensively review this drawing and report within 10 working days to the architect with any of the following:

- Missing information in the drawing.
- Request for revision in construction details w.r.t ease of construction.
- Request for clarifications regarding Tender / Non-tender items.

This check is to ensure that revisions in drawing are not sought during the construction process, thus ensuring timely completion of the project.

Legend

FLOORING TRF-1	KOTA STONE
COPING STONE	GRANITE 20MM
FLOORING TRF-3	BITUMEN
FLOORING TRF-4	TILE
FLOORING TRF-5	POC
FLOORING TRF-6	RIVER WASH GRANITE 20MM
FLOORING TRF-7	POLISHED GRANITE
FLOORING TRF-8	FRANC

Rev	Purpose of Issue	Date	Authorised

TENDER DRAWING PACKAGE



Project:
SRFDCL_RIVERSIDE SAVOURIES



Design Consultant: INI DESIGN STUDIO (Formerly Startec Consulting)

71/72, Titlium, Concorde Road, South Ahmedabad-380015
 Phone: +91 79 40128010 / 717 22 / 22 / 22
 Email: info@inidesignstudio.com
 Web: www.inidesignstudio.com

Design: MEP Engineering, Interiors, Landscape, Urban Design
 PRC, Interior Planning, Urban & Regional Planning, Visualization & Research
INI DESIGN STUDIO Ahmedabad | Mumbai | Pune | Kolkata

Parcel Name:

Drawing title:
SECTION

INI Project Number:
124200602

Original Scale	Drawn	YBSR	Checked	ST	Authorised	SM	Size
1:200	Date	12/02/2026	Date	12/02/2026	Date	12/02/2026	A1

Drawing Number:
RS-MP-404

16 / 02 / 2026 - 11:49:49 AM

