

Elevation-01

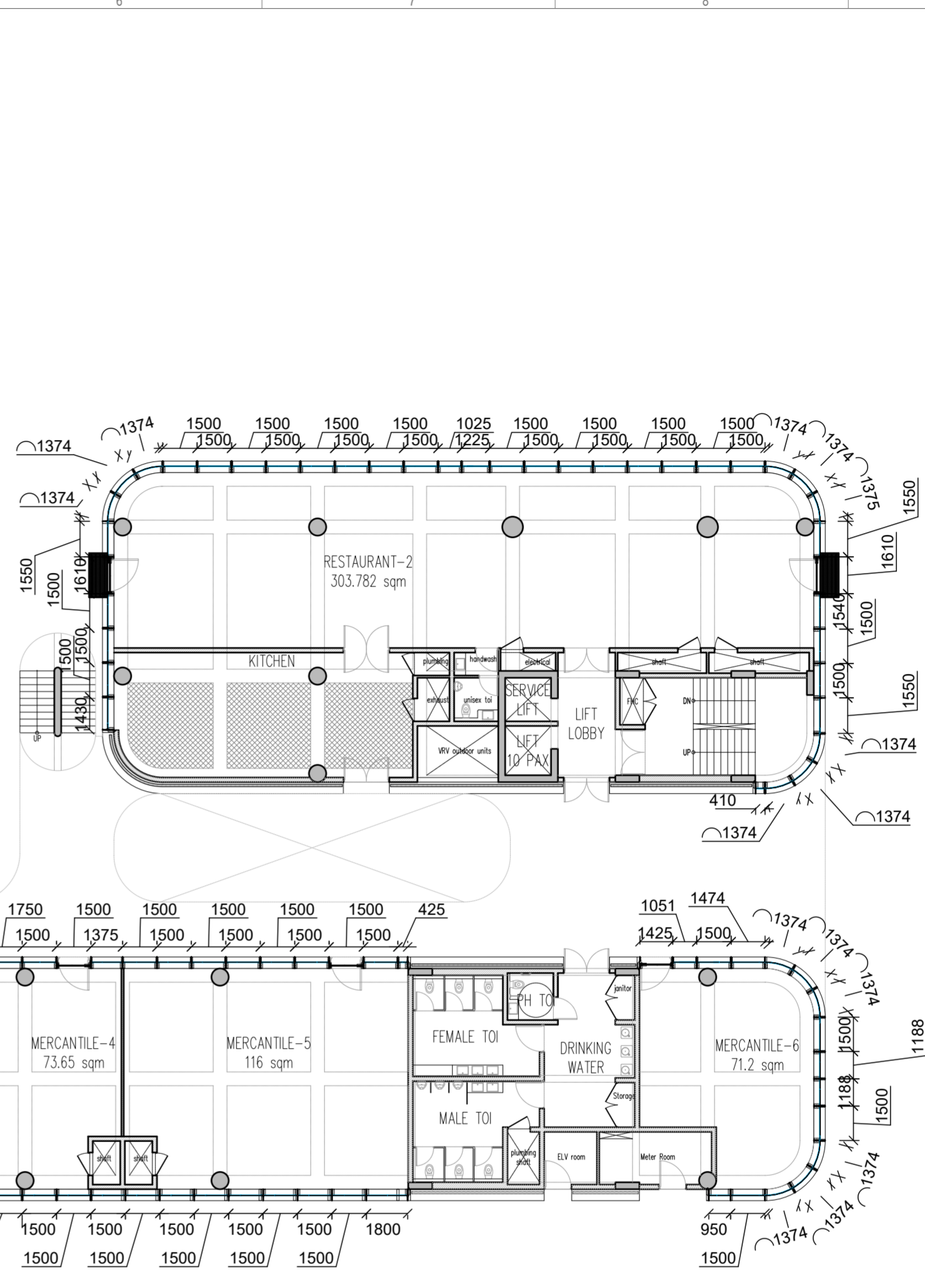

Elevation-03

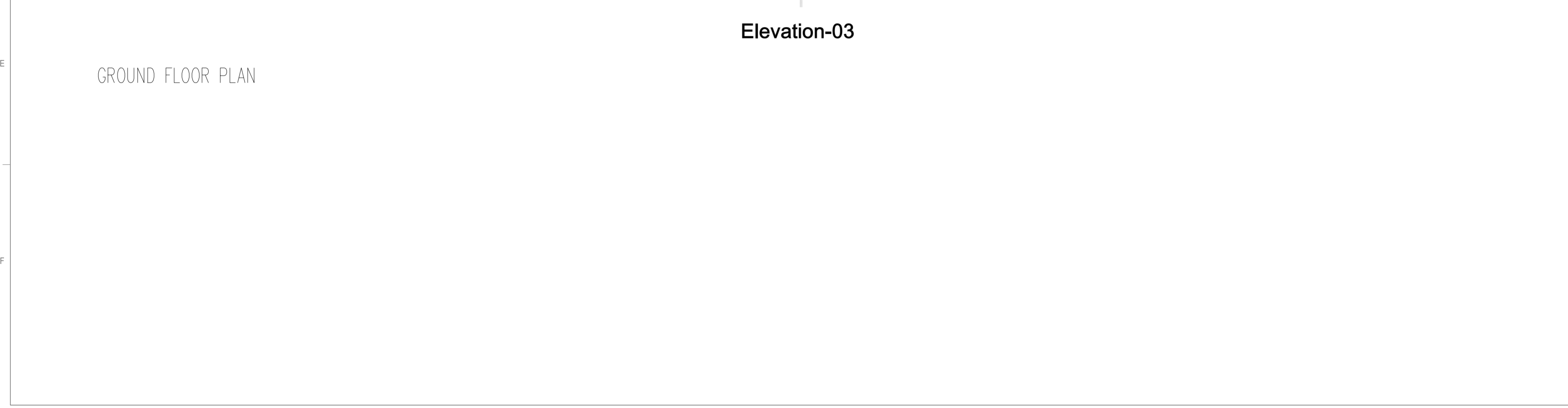

GROUND FLOOR PLAN

- General Notes
- DRAWINGS ARE THE COPYRIGHT PROPERTY OF INI DESIGN STUDIO
 - THE DRAWINGS AND SPECIFICATIONS FOR THIS PROJECT ARE PROTECTED BY COPYRIGHT AND WILL NOT BE REPRODUCED, USED, OR DISTRIBUTED WITHOUT EXPRESS WRITTEN PERMISSION OF INI DESIGN STUDIO
 - THESE DRAWINGS INDICATE IN GENERAL THE PROJECT IN TERMS OF BUILDING DESIGN CONCEPTS, THE DIMENSIONS OF THE BUILDINGS AND THE MAJOR BUILDING DESIGN ELEMENTS, AS INDICATED OR SPECIFIED. THE CONTRACTOR SHALL FINISH ALL ITEMS REQUIRED FOR THE PROPER EXECUTION AND COMPLETION OF THE WORKS. DECISIONS OF THE INI AS TO THE ITEMS OF WORK INCLUDED WITHIN THE DOCUMENT SHALL BE FINAL AND BINDING ON THE CONTRACTOR.
 - ALL DIMENSIONS ARE IN MILLIMETERS, UNLESS OTHERWISE MENTIONED (SPECIFIED).
 - DRAWINGS IN NO CASE SHALL BE SCALED AND ONLY WRITTEN DIMENSIONS SHALL BE FOLLOWED. LARGE SCALE DETAILS SHALL TAKE PRECEDENCE OVER SMALL SCALE DRAWINGS.
 - PARTITIONS AND WALLS SHOWN CENTERED ON COLUMN CENTER OR FLUSH FACED WITH STRUCTURAL COLUMNS ARE NOT DIMENSIONED.
 - CONTRACTOR SHALL INFORM AND OBTAIN PERMISSION IN WRITING FROM THE INI BEFORE MAKING ANY DEVIATIONS FROM THE DRAWINGS.
 - ITEMS OF WORK REQUIRED ON ONE DRAWING OR IN ONE SECTION OF THE SPECIFICATIONS HAVE THE SAME FORCE AND EFFECT AS IF REQUIRED IN ALL DRAWINGS, OR IN ALL SECTIONS OF THE SPECIFICATIONS.
 - PLINTH LEVELS TO BE DECIDED ON SITE WITH REFERENCE TO LEVELS ON THE SITE IN CONSULTATION WITH BUILDING DESIGN DRAWINGS.
 - FOR DOOR AND WINDOWS SCHEDULE REFER DRAWING NO. _____
 - FOR ROOM FINISH SCHEDULE REFER DRAWING NO. _____
 - RAIN WATER DRAIN PIPES OR SLEEVES THROUGH BEAMS AND CURBING TO BE INSTALLED WHILE CASTING AS PER THE POSITIONS SHOWN.
 - FOR DIMENSIONS, LOCATIONS AND DETAILS OF ALL STRUCTURAL MEMBERS REFER STRUCTURAL DRAWINGS.
 - DIMENSIONS ON ALL ELEVATIONS AND SECTIONS SHOWN ON BUILDING DESIGN DRAWINGS ARE SHOWN AS TOP OF UNFINISHED FLOOR LEVEL UNLESS OTHERWISE MENTIONED.
 - ALL DRAWINGS SHALL BE READ IN CONJUNCTION WITH ALL OTHER CONSULTANTS DRAWINGS, TOGETHER WITH THE SPECIFICATIONS, DISCREPANCIES AND/OR AMBIGUITIES, IF ANY, SHALL BE BROUGHT TO THE NOTICE OF THE INI AND CLARIFICATIONS SHALL BE MADE PRIOR TO EXECUTION. SCL'S DECISION IN THIS REGARD SHALL BE FINAL AND BINDING.
 - THE CONTRACTOR SHALL COORDINATE ALL MECHANICAL FLOOR AND ALL SLEEVES AND SHAFTS IN CONCRETE SLABS AND ALLS WITH MECHANICAL, PLUMBING, FIRE PROTECTION, ELECTRICAL, STRUCTURAL AND BUILDING DESIGN DRAWINGS.
 - NOTES APPEARING ON VARIOUS DRAWINGS FOR DIFFERENT SYSTEMS AND MATERIAL SHEET SHALL BE REVIEWED AND NOTES ON ANY ONE DRAWING SHALL BE APPLIED TO RELATED DRAWINGS AND DETAILS.

Legend

Rev	Purpose of Issue	Date	Authorized

TENDER DRAWING PACKAGE

Key Plan

Project:

SRFDCL_RIVERSIDE SAVOURIES

Client:

Sabamati Riverfront
Reconnecting Ahmedabad to its River

Facade Consultant:

FCS
Facade Engineering Services

Design Consultant: INI DESIGN STUDIO (Formerly Starline Consulting)

71/72, Trankum, Corporate Road, Satellite, Ahmedabad-380015
Phone: +91 79 66128870 / 71/72 / Fax: +91 79 66128873
Email: info@inidesignstudio.com
Web: www.inidesignstudio.com

Design: FACS Engineering Services, Landscape: Urban Design, FACS, Interior Planning, Urban & Regional Planning, Visualization & Animation
Ahmedabad | Mumbai | Pune | Kolkata

Original Scale	Drawn	Checked	Authorised	Size
NTS	AKB	ATT	ATT	A2
Date	Date	Date	Date	Rev
12.02.2026	12.02.2026	12.02.2026	12.02.2026	
Drawing Number:	RS-AB-ID-350			
13 / 02 / 2026 - 10:55:47 AM				

U:\124200602_SRFDCL_Riverside2_ConfFrom Consultant\Facade\2026\09100_Plan.dwg, Fri, 13 Feb 2026, Fri, 13 Feb 2026,

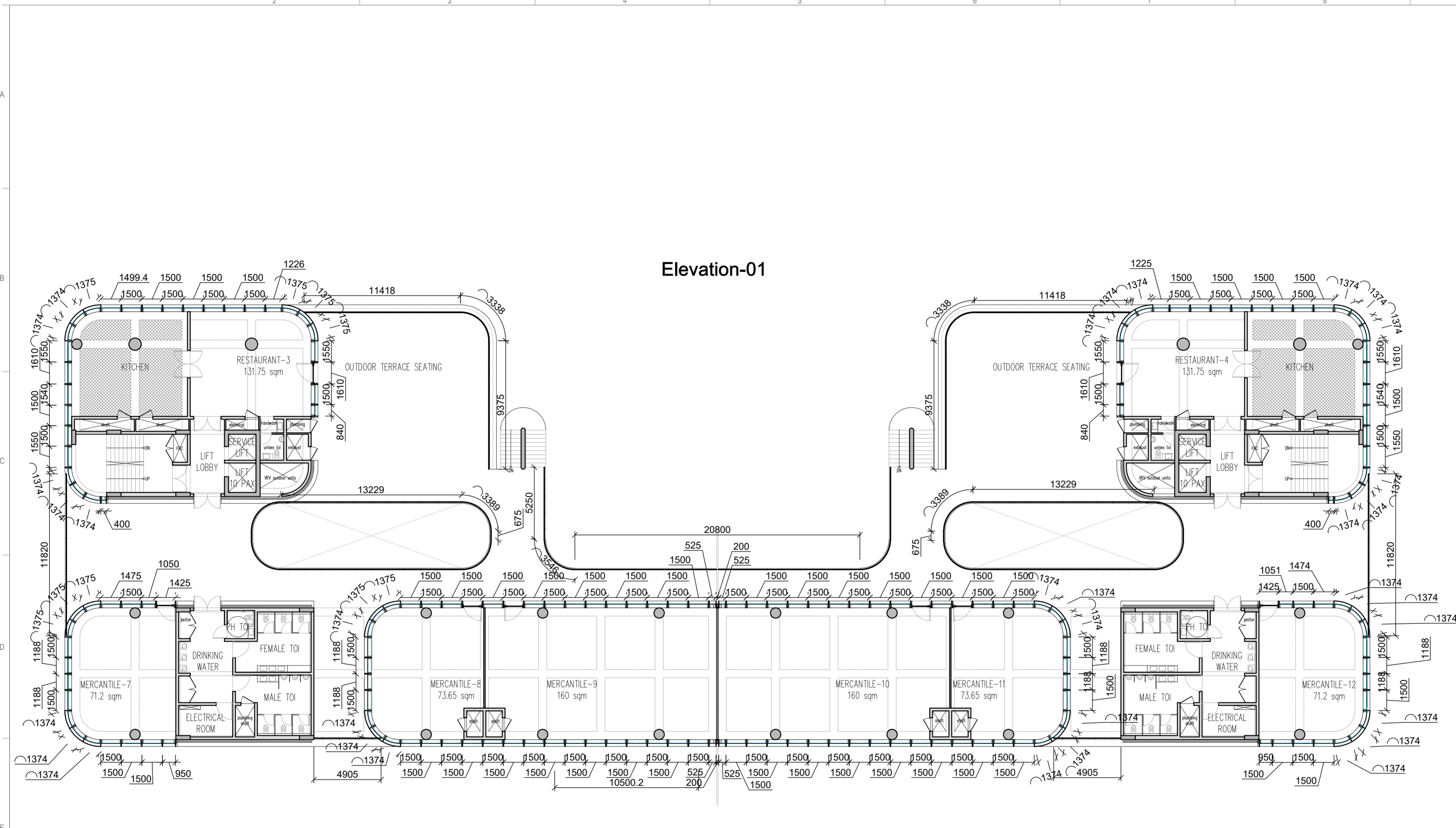

Elevation-01

Elevation-03

FIRST FLOOR PLAN

- General Notes
- DRAWINGS ARE THE COPYRIGHT PROPERTY OF INI DESIGN STUDIO. THE DRAWINGS AND SPECIFICATIONS FOR THIS PROJECT ARE PROTECTED BY COPYRIGHT AND WILL NOT BE REPRODUCED, USED, OR DISTRIBUTED WITHOUT EXPRESS WRITTEN PERMISSION OF INI DESIGN STUDIO.
 - THESE DRAWINGS INDICATE IN GENERAL THE PROJECT IN TERMS OF BUILDING DESIGN CONCEPTS. THE DIMENSIONS OF THE BUILDINGS AND THE MAJOR BUILDING DESIGN ELEMENTS AS INDICATED OR SPECIFIED. THE CONTRACTOR SHALL FINISH ALL ITEMS REQUIRED FOR THE PROPER EXECUTION AND COMPLETION OF THE WORKS. DECISIONS OF THE INI AS TO THE ITEMS OF WORK INCLUDED WITHIN THE DOCUMENT SHALL BE FINAL AND BINDING ON THE CONTRACTOR.
 - ALL DIMENSIONS ARE IN MILLIMETERS, UNLESS OTHERWISE MENTIONED / SPECIFIED.
 - DRAWINGS IN NO CASE SHALL BE SCALED AND ONLY WRITTEN DIMENSIONS SHALL BE FOLLOWED. LARGE SCALE DETAILS SHALL TAKE PRECEDENCE OVER SMALL SCALE DRAWINGS.
 - PARTITIONS AND WALLS SHOWN CENTERED ON COLUMN CENTER OR FLUSH FACED WITH STRUCTURAL COLUMNS ARE NOT DIMENSIONED.
 - CONTRACTOR SHALL INFORM AND OBTAIN PERMISSION IN WRITING FROM THE INI BEFORE MAKING ANY DEVIATIONS FROM THE DRAWINGS.
 - ITEMS OF WORK REQUIRED ON ONE DRAWING OR IN ONE SECTION OF THE SPECIFICATIONS HAVE THE SAME FORCE AND EFFECT AS IF REQUIRED IN ALL DRAWINGS, OR IN ALL SECTIONS OF THE SPECIFICATIONS.
 - PLINTH LEVELS TO BE DECIDED ON SITE WITH REFERENCE TO LEVELS ON THE SITE IN CONSULTATION WITH BUILDING DESIGN DRAWINGS.
 - FOR DOOR AND WINDOWS SCHEDULE REFER DRAWING NO. _____
 - FOR ROOM FINISH SCHEDULE REFER DRAWING NO. _____
 - RAIN WATER DRAIN PIPES OR SLEEVES THROUGH BEAMS AND CURBING TO BE INSTALLED WHILE CASTING AS PER THE POSITIONS SHOWN.
 - FOR DIMENSIONS, LOCATIONS AND DETAILS OF ALL STRUCTURAL MEMBERS REFER STRUCTURAL DRAWINGS.
 - DIMENSIONS ON ALL ELEVATIONS AND SECTIONS SHOWN ON BUILDING DESIGN DRAWINGS ARE SHOWN AS TOP OF UNFINISHED FLOOR LEVEL UNLESS OTHERWISE MENTIONED.
 - ALL DRAWINGS SHALL BE READ IN CONJUNCTION WITH ALL OTHER CONSULTANTS DRAWINGS, TOGETHER WITH THE SPECIFICATIONS, DISCREPANCIES AND / OR AMBIGUITIES, IF ANY, SHALL BE BROUGHT TO THE NOTICE OF THE INI AND CLARIFICATIONS SHALL BE MADE PRIOR TO EXECUTION. SCPL'S DECISION IN THIS REGARD SHALL BE FINAL AND BINDING.
 - THE CONTRACTOR SHALL COORDINATE ALL MECHANICAL FLOOR AND ALL SLEEVES AND SHAFTS IN CONCRETE SLABS AND ALLS WITH MECHANICAL, PLUMBING, FIRE PROTECTION, ELECTRICAL, STRUCTURAL AND BUILDING DESIGN DRAWINGS.
 - NOTES APPEARING ON VARIOUS DRAWINGS FOR DIFFERENT SYSTEMS AND MATERIAL SHEET SHALL BE REVIEWED AND NOTES ON ANY ONE DRAWING SHALL BE APPLIED TO RELATED DRAWINGS AND DETAILS.

Legend

Rev	Purpose of Issue	Date	Authorized

TENDER DRAWING PACKAGE

Key Plan
Project: SRFDCL_RIVERSIDE SAVOURIES

Client: Sabamati Riverfront
Reconnecting Ahmedabad to its River

Facade Consultant: FCS
Facade Engineering Services

Design Consultant: INI DESIGN STUDIO (Formerly Stanlec Consulting)
7/172, Vikram, Corporate Road, Satellite, Ahmedabad-380015
Phone: +91 79 66128870 / 717 72 | Fax: +91 79 66128873
Email: info@inidesignstudio.com
Web: www.inidesignstudio.com
Design: MEP Engineering, Interiors, Landscape, Urban Design, P&C, Master Planning, Urban & Regional Planning, Visualization & Animation
INI DESIGN STUDIO Ahmedabad | Mumbai | Pune | Kolkata

INI Project no: 124200602
Parcel Name:
Building Name: BUILDING TYPE - A & B
Drawing title: Facade Details: First Floor Plan

Original Scale	Drawn	Checked	Authorised	Scale
NTS	AKB	ATT	ATT	A2
Date: 12-02-2026	Date: 12-02-2026	Date: 12-02-2026	Date: 12-02-2026	Rev:
Drawing Number: RS-AB-ID-351				

13 / 02 / 2026 - 10:53:46 AM

U:\124200602_SRFDCR_Riverside2\ConfFrom Consultant\Facade\20260209\100_Plans.dwg, Fri, 13 Feb 2026, Fri, 13 Feb 2026,

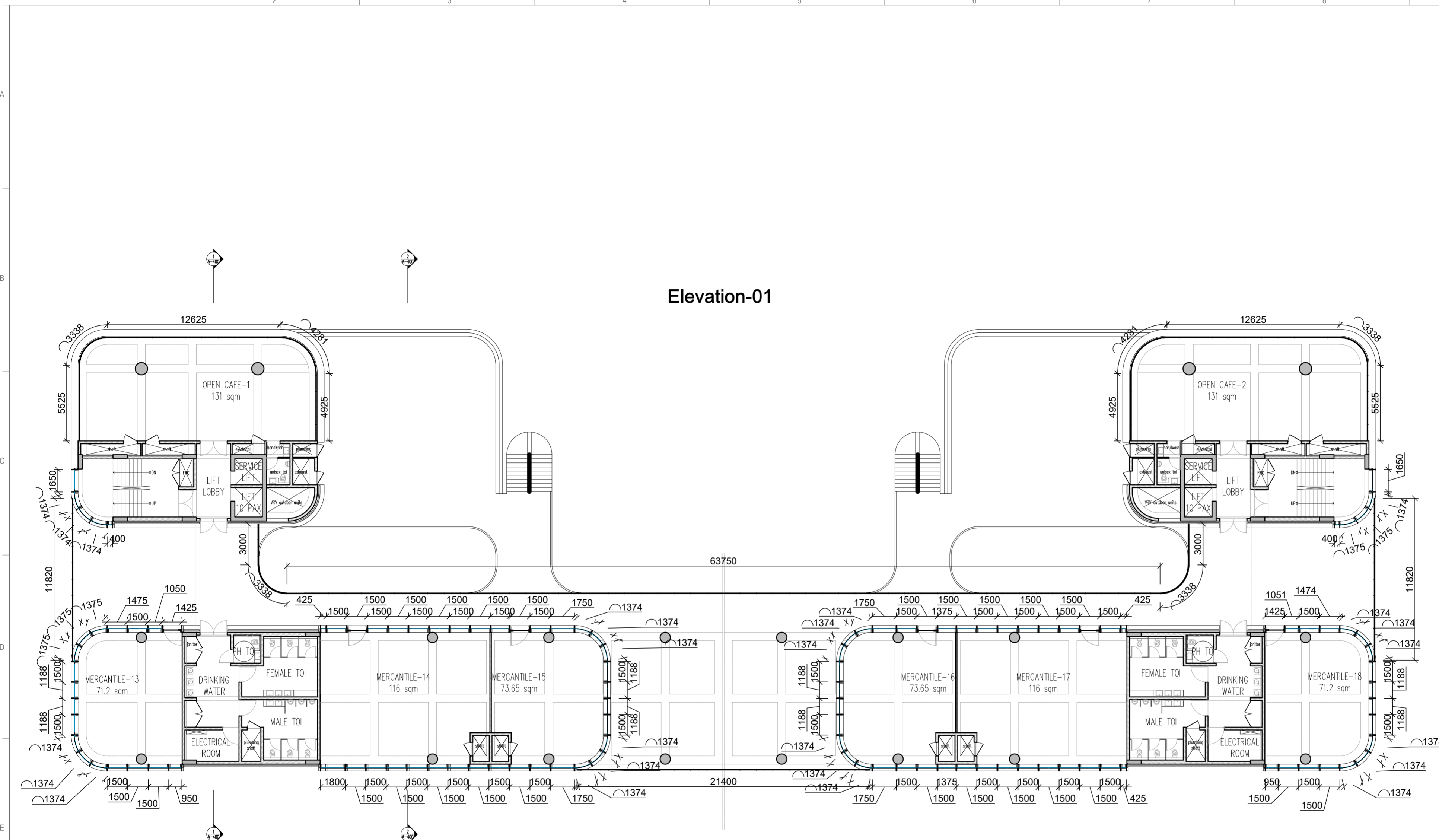

Elevation-01

Elevation-03

SECOND FLOOR PLAN

- General Notes
1. DRAWINGS ARE THE COPYRIGHT PROPERTY OF INI DESIGN STUDIO. THE DRAWINGS AND SPECIFICATIONS FOR THIS PROJECT ARE PROTECTED BY COPYRIGHT AND WILL NOT BE REPRODUCED, USED, OR DISTRIBUTED WITHOUT EXPRESS WRITTEN PERMISSION OF INI DESIGN STUDIO.
 2. THESE DRAWINGS INDICATE IN GENERAL THE PROJECT IN TERMS OF BUILDING DESIGN CONCEPTS, THE DIMENSIONS OF THE BUILDINGS AND THE MAJOR BUILDING DESIGN ELEMENTS AS INDICATED OR SPECIFIED. THE CONTRACTOR SHALL FINISH ALL ITEMS REQUIRED FOR THE PROPER EXECUTION AND COMPLETION OF THE WORKS. DECISIONS OF THE INI AS TO THE ITEMS OF WORK INCLUDED WITHIN THE DOCUMENT SHALL BE FINAL AND BINDING ON THE CONTRACTOR.
 3. ALL DIMENSIONS ARE IN MILLIMETERS, UNLESS OTHERWISE MENTIONED OR SPECIFIED.
 4. DRAWINGS IN NO CASE SHALL BE SCALED AND ONLY WRITTEN DIMENSIONS SHALL BE FOLLOWED. LARGE SCALE DETAILS SHALL TAKE PRECEDENCE OVER SMALL SCALE DRAWINGS.
 5. PARTITIONS AND WALLS SHOWN CENTERED ON COLUMN CENTER OR FLUSH FACED WITH STRUCTURAL COLUMNS ARE NOT DIMENSIONED.
 6. CONTRACTOR SHALL INFORM AND OBTAIN PERMISSION IN WRITING FROM THE INI BEFORE MAKING ANY DEVIATIONS FROM THE DRAWINGS.
 7. ITEMS OF WORK REQUIRED ON ONE DRAWING OR IN ONE SECTION OF THE SPECIFICATIONS HAVE THE SAME FORCE AND EFFECT AS IF REQUIRED IN ALL DRAWINGS, OR IN ALL SECTIONS OF THE SPECIFICATIONS.
 8. PLINTH LEVELS TO BE DECIDED ON SITE WITH REFERENCE TO LEVELS ON THE SITE IN CONSULTATION WITH BUILDING DESIGN DRAWINGS.
 9. FOR DOOR AND WINDOWS SCHEDULE REFER DRAWING NO. _____
 10. FOR ROOM FINISH SCHEDULE REFER DRAWING NO. _____
 11. RAIN WATER DRAIN PIPES OR SLEEVES THROUGH BEAMS AND CURBING TO BE INSTALLED WHILE CASTING AS PER THE POSITIONS SHOWN.
 12. FOR DIMENSIONS, LOCATIONS AND DETAILS OF ALL STRUCTURAL MEMBERS REFER STRUCTURAL DRAWINGS.
 13. DIMENSIONS ON ALL ELEVATIONS AND SECTIONS SHOWN ON BUILDING DESIGN DRAWINGS ARE SHOWN AS TOP OF UNFINISHED FLOOR LEVEL UNLESS OTHERWISE MENTIONED.
 14. ALL DRAWINGS SHALL BE READ IN CONJUNCTION WITH ALL OTHER CONSULTANTS' DRAWINGS, TOGETHER WITH THE SPECIFICATIONS, DISCREPANCIES AND/OR AMBIGUITIES, IF ANY, SHALL BE BROUGHT TO THE NOTICE OF THE INI AND CLARIFICATIONS SHALL BE MADE PRIOR TO EXECUTION. SCPL'S DECISION IN THIS REGARD SHALL BE FINAL AND BINDING.
 15. THE CONTRACTOR SHALL COORDINATE ALL MECHANICAL FLOOR AND ALL SLEEVES AND SHAFTS IN CONCRETE SLABS AND ALLS WITH MECHANICAL, PLUMBING, FIRE PROTECTION, ELECTRICAL, STRUCTURAL AND BUILDING DESIGN DRAWINGS.
 16. NOTES APPEARING ON VARIOUS DRAWINGS FOR DIFFERENT SYSTEMS AND MATERIAL SHEET SHALL BE REVIEWED AND NOTES ON ANY ONE DRAWING SHALL BE APPLIED TO RELATED DRAWINGS AND DETAILS.

Legend

Rev	Purpose of Issue	Date	Authorized

TENDER DRAWING PACKAGE



Key Plan
Project: SRFDCL_RIVERSIDE SAVOURIES

Client: Sabamati Riverfront
Reconnecting Ahmedabad to its River



Design Consultant: INI DESIGN STUDIO (Formerly Starlec Consulting)
7/172, Vikram, Corporate Road, Satellite, Ahmedabad-380015
Phone: +91 79 66128870 / 717 72 | Fax: +91 79 66128873
Email: info@inidesignstudio.com
Web: www.inidesignstudio.com
Design: INI Design Studio, Ahmedabad
PAC, Master Planning, Urban & Regional Planning, Visualization & Animation
Ahmedabad | Mumbai | Pune | Kolkata

INI Project no: 124200602
Parcel Name:
Building Name: BUILDING TYPE - A & B
Drawing title:
Facade Details: Second Floor Plan

Original Scale	Drawn	Checked	Authorised	Scale
NTS	AKB	ATT	ATT	A2
Date: 12-02-2026	Date: 12-02-2026	Date: 12-02-2026	Date: 12-02-2026	Rev:
Drawing Number: RS-AB-ID-352				

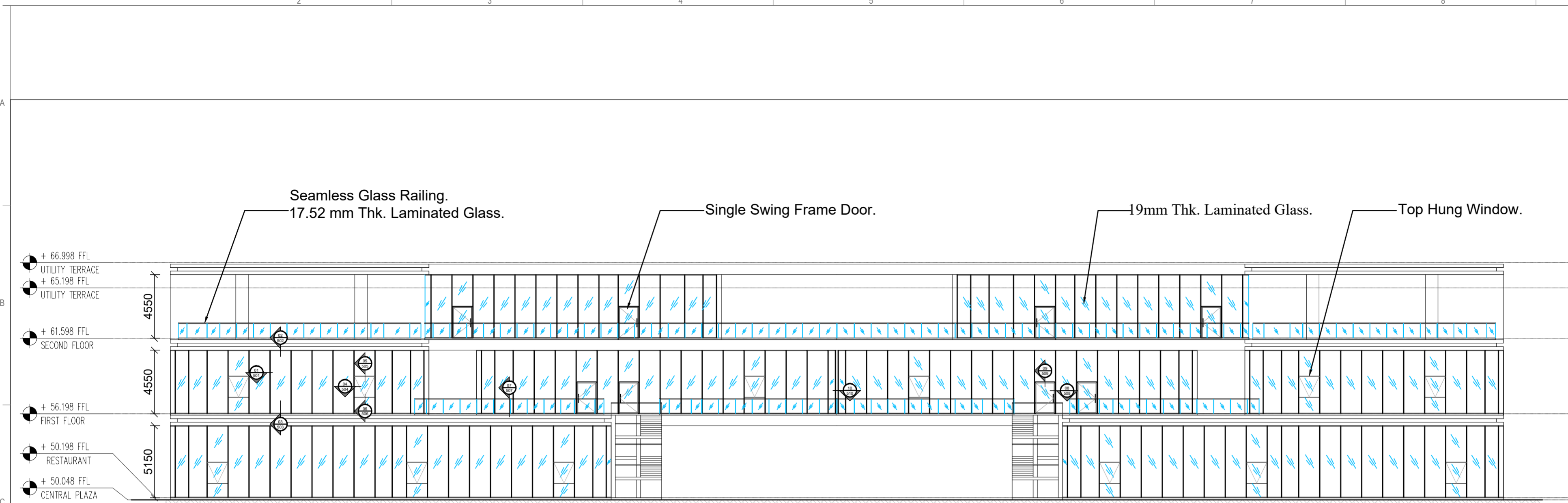

ELEVATION-01

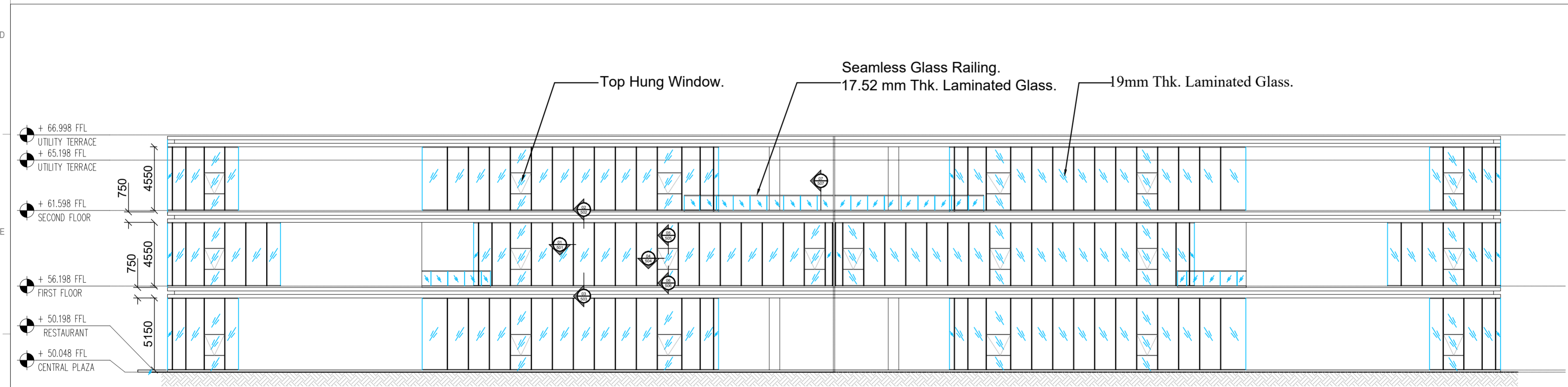

ELEVATION-03

- General Notes
- DRAWINGS ARE THE COPYRIGHT PROPERTY OF INI DESIGN STUDIO. THE DRAWINGS AND SPECIFICATIONS FOR THIS PROJECT ARE PROTECTED BY COPYRIGHT AND WILL NOT BE REPRODUCED, USED, OR DISTRIBUTED WITHOUT EXPRESS WRITTEN PERMISSION OF INI DESIGN STUDIO.
 - THESE DRAWINGS INDICATE IN GENERAL THE PROJECT IN TERMS OF BUILDING DESIGN CONCEPTS, THE DIMENSIONS OF THE BUILDINGS AND THE MAJOR BUILDING DESIGN ELEMENTS, AS INDICATED OR SPECIFIED. THE CONTRACTOR SHALL FINISH ALL ITEMS REQUIRED FOR THE PROPER EXECUTION AND COMPLETION OF THE WORKS. DECISIONS OF THE INI AS TO THE ITEMS OF WORK INCLUDED WITHIN THE DOCUMENT SHALL BE FINAL AND BINDING ON THE CONTRACTOR.
 - ALL DIMENSIONS ARE IN MILLIMETERS, UNLESS OTHERWISE MENTIONED / SPECIFIED.
 - DRAWINGS IN NO CASE SHALL BE SCALED AND ONLY WRITTEN DIMENSIONS SHALL BE FOLLOWED. LARGE SCALE DETAILS SHALL TAKE PRECEDENCE OVER SMALL SCALE DRAWINGS.
 - PARTITIONS AND WALLS SHOWN CENTERED ON COLUMN CENTER OR FLUSH FACED WITH STRUCTURAL COLUMNS ARE NOT DIMENSIONED.
 - CONTRACTOR SHALL INFORM AND OBTAIN PERMISSION IN WRITING FROM THE INI BEFORE MAKING ANY DEVIATIONS FROM THE DRAWINGS.
 - ITEMS OF WORK REQUIRED ON ONE DRAWING OR IN ONE SECTION OF THE SPECIFICATIONS HAVE THE SAME FORCE AND EFFECT AS IF REQUIRED IN ALL DRAWINGS, OR IN ALL SECTIONS OF THE SPECIFICATIONS.
 - PLINTH LEVELS TO BE DECIDED ON SITE WITH REFERENCE TO LEVELS ON THE SITE IN CONSULTATION WITH BUILDING DESIGN DRAWINGS.
 - FOR DOOR AND WINDOWS SCHEDULE REFER DRAWING NO. _____
 - FOR ROOM FINISH SCHEDULE REFER DRAWING NO. _____
 - RAIN WATER DRAIN PIPES OR SLEEVES THROUGH BEAMS AND CURBING TO BE INSTALLED WHILE CASTING AS PER THE POSITIONS SHOWN.
 - FOR DIMENSIONS, LOCATIONS AND DETAILS OF ALL STRUCTURAL MEMBERS REFER STRUCTURAL DRAWINGS.
 - DIMENSIONS ON ALL ELEVATIONS AND SECTIONS SHOWN ON BUILDING DESIGN DRAWINGS ARE SHOWN AS TOP OF UNFINISHED FLOOR LEVEL UNLESS OTHERWISE MENTIONED.
 - ALL DRAWINGS SHALL BE READ IN CONJUNCTION WITH ALL OTHER CONSULTANTS' DRAWINGS, TOGETHER WITH THE SPECIFICATIONS, DISCREPANCIES AND / OR AMBIGUITIES, IF ANY, SHALL BE BROUGHT TO THE NOTICE OF THE INI AND CLARIFICATIONS SHALL BE MADE PRIOR TO EXECUTION. SCPL'S DECISION IN THIS REGARD SHALL BE FINAL AND BINDING.
 - THE CONTRACTOR SHALL COORDINATE ALL MECHANICAL FLOOR AND ALL SLEEVES AND SHAFTS IN CONCRETE SLABS AND ALLS WITH MECHANICAL, PLUMBING, FIRE PROTECTION, ELECTRICAL, STRUCTURAL AND BUILDING DESIGN DRAWINGS.
 - NOTES APPEARING ON VARIOUS DRAWINGS FOR DIFFERENT SYSTEMS AND MATERIAL SHEET SHALL BE REVIEWED AND NOTES ON ANY ONE DRAWING SHALL BE APPLIED TO RELATED DRAWINGS AND DETAILS.

Legend

Rev	Purpose of Issue	Date	Authorized

TENDER DRAWING PACKAGE



Key Plan
Project: SRFDCL_RIVERSIDE SAVOURIES

Client:
Sabarmati Riverfront
Reconnecting Ahmedabad to its River

Facade Consultant:
FCS
Facade Engineering Services

Design Consultant: INI DESIGN STUDIO (Formerly Starlec Consulting)
71/ 72, Bhankum, Corporate Road, Satellite, Ahmedabad-380015
Phone: +91 79 66128870 / 717 72 72 Fax: +91 79 66128873
Email: info@inidesignstudio.com
Web: www.inidesignstudio.com
Specialties: MEP Engineering, Interiors, Landscape, Urban Design, PMc, Master Planning, Urban & Regional Planning, Visualization & Animation
INI DESIGN STUDIO Ahmedabad | Mumbai | Pune | Kolkata

INI Project no: 124200602
Parcel Name:
Building Name: BUILDING TYPE - A & B
Drawing title:
Facade Details: Elevation

Original Scale	Drawn	Checked	Authorised	Scale
NTS	AKB	ATT	ATT	A2
Date: 12-02-2026	Date: 12-02-2026	Date: 12-02-2026	Date: 12-02-2026	Rev:
Drawing Number: RS-AB-ID-353				

- + 66.998 FFL
UTILITY TERRACE
- + 65.198 FFL
UTILITY TERRACE
- + 61.598 FFL
SECOND FLOOR

- + 56.198 FFL
FIRST FLOOR
- + 50.198 FFL
RESTAURANT
- + 50.048 FFL
CENTRAL PLAZA

- + 48.548 FFL
UPPER PROMENADE
- + 48.048 FFL
UPPER PROMENADE

- + 66.998 FFL
UTILITY TERRACE
- + 65.198 FFL
UTILITY TERRACE
- + 61.598 FFL
SECOND FLOOR
- + 56.198 FFL
FIRST FLOOR
- + 50.198 FFL
RESTAURANT
- + 50.048 FFL
CENTRAL PLAZA
- + 48.548 FFL
UPPER PROMENADE
- + 48.048 FFL
UPPER PROMENADE

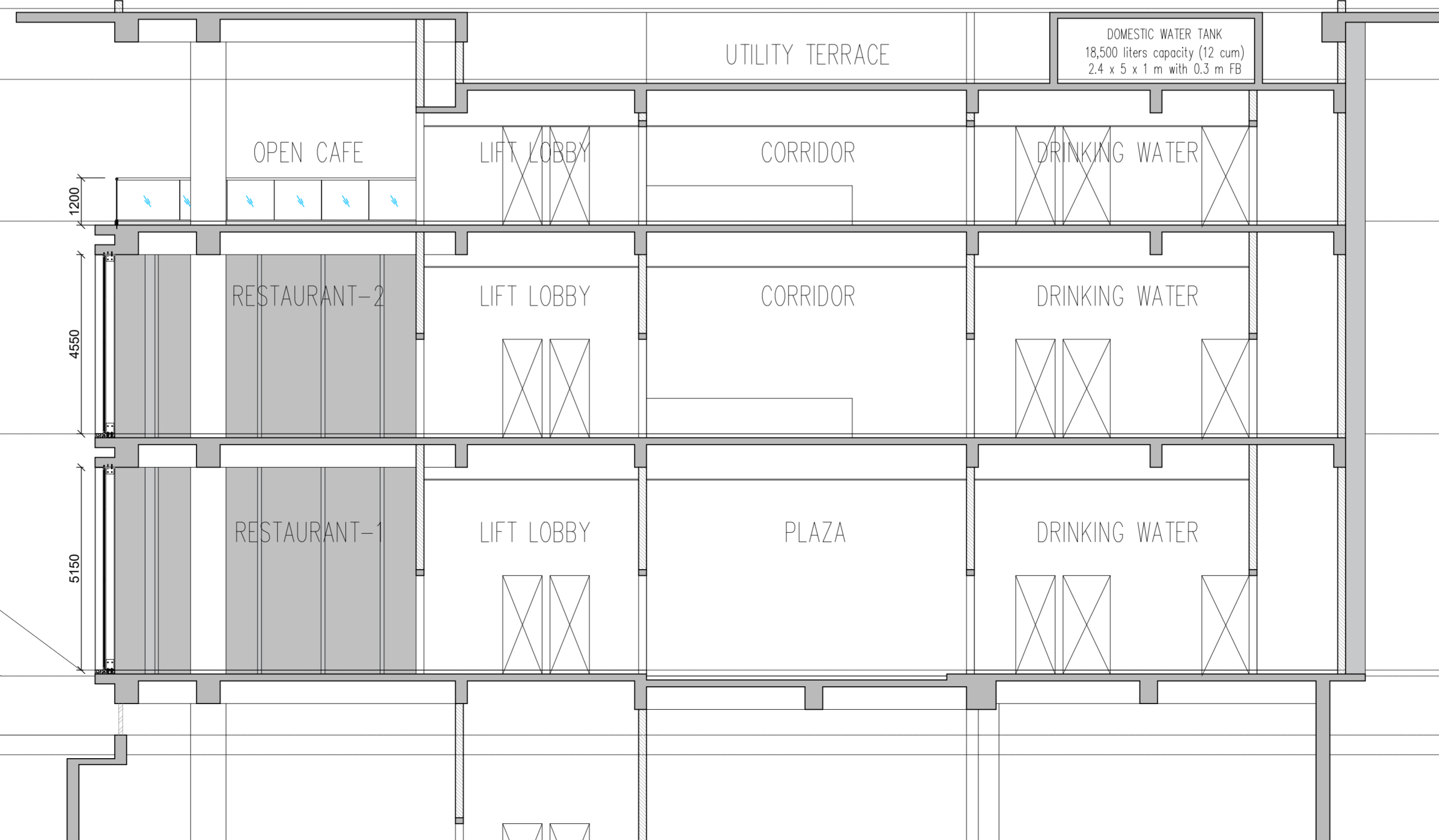
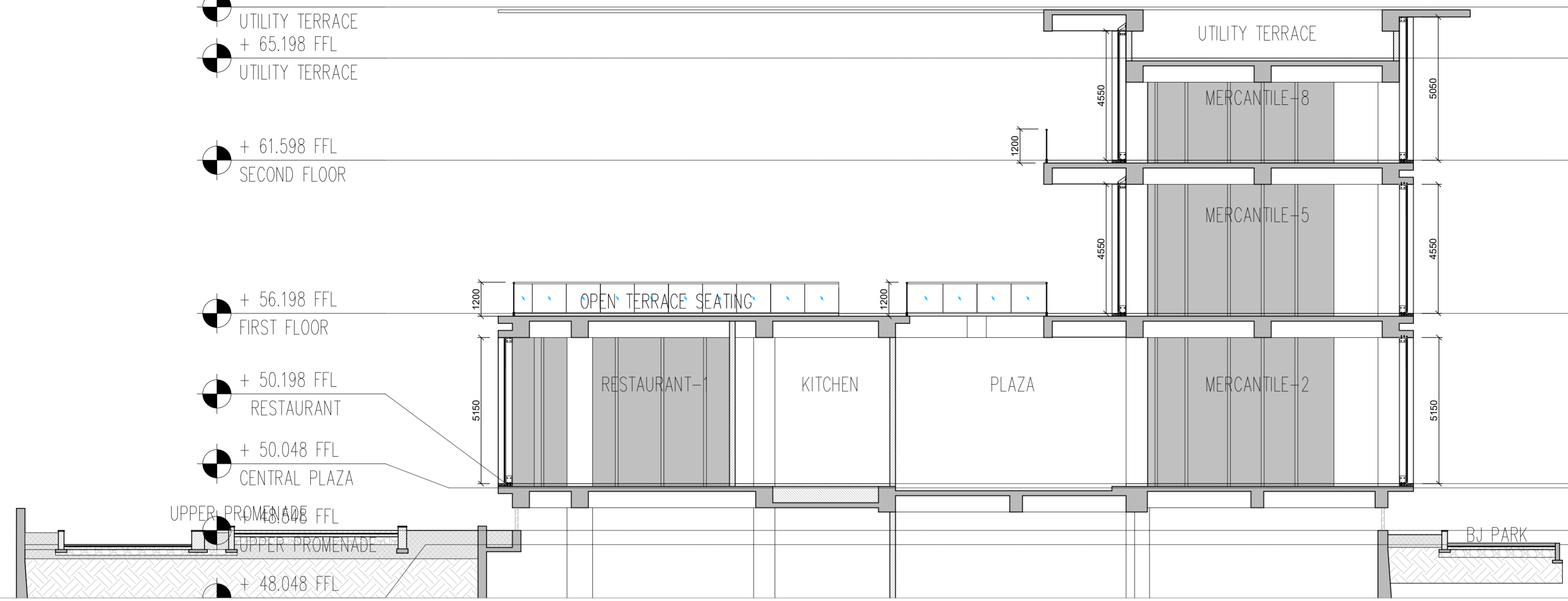

- General Notes
1. DRAWINGS ARE THE COPYRIGHT PROPERTY OF INI DESIGN STUDIO. THE DRAWINGS AND SPECIFICATIONS FOR THIS PROJECT ARE PROTECTED BY COPYRIGHT AND WILL NOT BE REPRODUCED, USED, OR DISTRIBUTED WITHOUT EXPRESS WRITTEN PERMISSION OF INI DESIGN STUDIO.
 2. THESE DRAWINGS INDICATE IN GENERAL THE PROJECT IN TERMS OF BUILDING DESIGN CONCEPTS. THE DIMENSIONS OF THE BUILDINGS AND THE MAJOR BUILDING DESIGN ELEMENTS AS INDICATED OR SPECIFIED. THE CONTRACTOR SHALL FINISH ALL ITEMS REQUIRED FOR THE PROPER EXECUTION AND COMPLETION OF THE WORKS. DECISIONS OF THE INI AS TO THE ITEMS OF WORK INCLUDED WITHIN THE DOCUMENT SHALL BE FINAL AND BINDING ON THE CONTRACTOR.
 3. ALL DIMENSIONS ARE IN MILLIMETERS, UNLESS OTHERWISE MENTIONED OR SPECIFIED.
 4. DRAWINGS IN NO CASE SHALL BE SCALED AND ONLY WRITTEN DIMENSIONS SHALL BE FOLLOWED. LARGE SCALE DETAILS SHALL TAKE PRECEDENCE OVER SMALL SCALE DRAWINGS.
 5. PARTITIONS AND WALLS SHOWN CENTERED ON COLUMN CENTER OR FLUSH FACED WITH STRUCTURAL COLUMNS ARE NOT DIMENSIONED.
 6. CONTRACTOR SHALL INFORM AND OBTAIN PERMISSION IN WRITING FROM THE INI BEFORE MAKING ANY DEVIATIONS FROM THE DRAWINGS.
 7. ITEMS OF WORK REQUIRED ON ONE DRAWING OR IN ONE SECTION OF THE SPECIFICATIONS HAVE THE SAME FORCE AND EFFECT AS IF REQUIRED IN ALL DRAWINGS, OR IN ALL SECTIONS OF THE SPECIFICATIONS.
 8. PLINTH LEVELS TO BE DECIDED ON SITE WITH REFERENCE TO LEVELS ON THE SITE IN CONSULTATION WITH BUILDING DESIGN DRAWINGS.
 9. FOR DOOR AND WINDOWS SCHEDULE REFER DRAWING NO. _____
 10. FOR ROOM FINISH SCHEDULE REFER DRAWING NO. _____
 11. RAIN WATER DRAIN PIPES OR SLEEVES THROUGH BEAMS AND CURBING TO BE INSTALLED WHILE CASTING AS PER THE POSITIONS SHOWN.
 12. FOR DIMENSIONS, LOCATIONS AND DETAILS OF ALL STRUCTURAL MEMBERS REFER STRUCTURAL DRAWINGS.
 13. DIMENSIONS ON ALL ELEVATIONS AND SECTIONS SHOWN ON BUILDING DESIGN DRAWINGS ARE SHOWN AS TOP OF UNFINISHED FLOOR LEVEL UNLESS OTHERWISE MENTIONED.
 14. ALL DRAWINGS SHALL BE READ IN CONJUNCTION WITH ALL OTHER CONSULTANTS DRAWINGS, TOGETHER WITH THE SPECIFICATIONS, DISCREPANCIES AND/OR AMBIGUITIES, IF ANY, SHALL BE BROUGHT TO THE NOTICE OF THE INI AND CLARIFICATIONS SHALL BE MADE PRIOR TO EXECUTION. SCPL'S DECISION IN THIS REGARD SHALL BE FINAL AND BINDING.
 15. THE CONTRACTOR SHALL COORDINATE ALL MECHANICAL FLOOR AND ALL SLEEVES AND SHAFTS IN CONCRETE SLABS AND ALLS WITH MECHANICAL, PLUMBING, FIRE PROTECTION, ELECTRICAL STRUCTURAL AND BUILDING DESIGN DRAWINGS.
 16. NOTES APPEARING ON VARIOUS DRAWINGS FOR DIFFERENT SYSTEMS AND MATERIAL SHEET SHALL BE REVIEWED AND NOTES ON ANY ONE DRAWING SHALL BE APPLIED TO RELATED DRAWINGS AND DETAILS.

Legend

Rev	Purpose of Issue	Date	Authorized

TENDER DRAWING PACKAGE



Key Plan
Project: SRFDCL_RIVERSIDE SAVOURIES

Client: Sabarmati Riverfront
Reconnecting Ahmedabad to its River

Facade Consultant: **FCS**
Facade Engineering Services

Design Consultant: INI DESIGN STUDIO (Formerly Starlec Consulting)
71/72, Trankum, Corporate Road, Satellite, Ahmedabad-380015
Phone: +91 79 66128870 / 717 72 / Fax: +91 79 66128873
Email: info@inidesignstudio.com
Web: www.inidesignstudio.com
Design: Inni Engineering, Ahmedabad, Landscape: Urban Design, PMEC, Master Planning, Urban & Regional Planning, Visualization & Photography
INI DESIGN STUDIO Ahmedabad | Mumbai | Pune | Kolkata

INI Project no: 124200602
Parcel Name:
Building Name: BUILDING TYPE - A & B
Drawing title:
Facade Details: Sections

Original Scale	Drawn	Checked	Authorised	Size
NTS	AKB	ATT	ATT	A2
Date: 12-02-2026	Date: 12-02-2026	Date: 12-02-2026	Date: 12-02-2026	Rev:
Drawing Number: RS-AB-ID-354	13 / 02 / 2026 - 11:23:20 AM			

U:\124200602_SRFDCL_Riverside2_ConfFrom Consultant\Facade\2026\02\09\300 Sections.dwg, Fri, 13 Feb 2026, Fri, 13 Feb 2026,

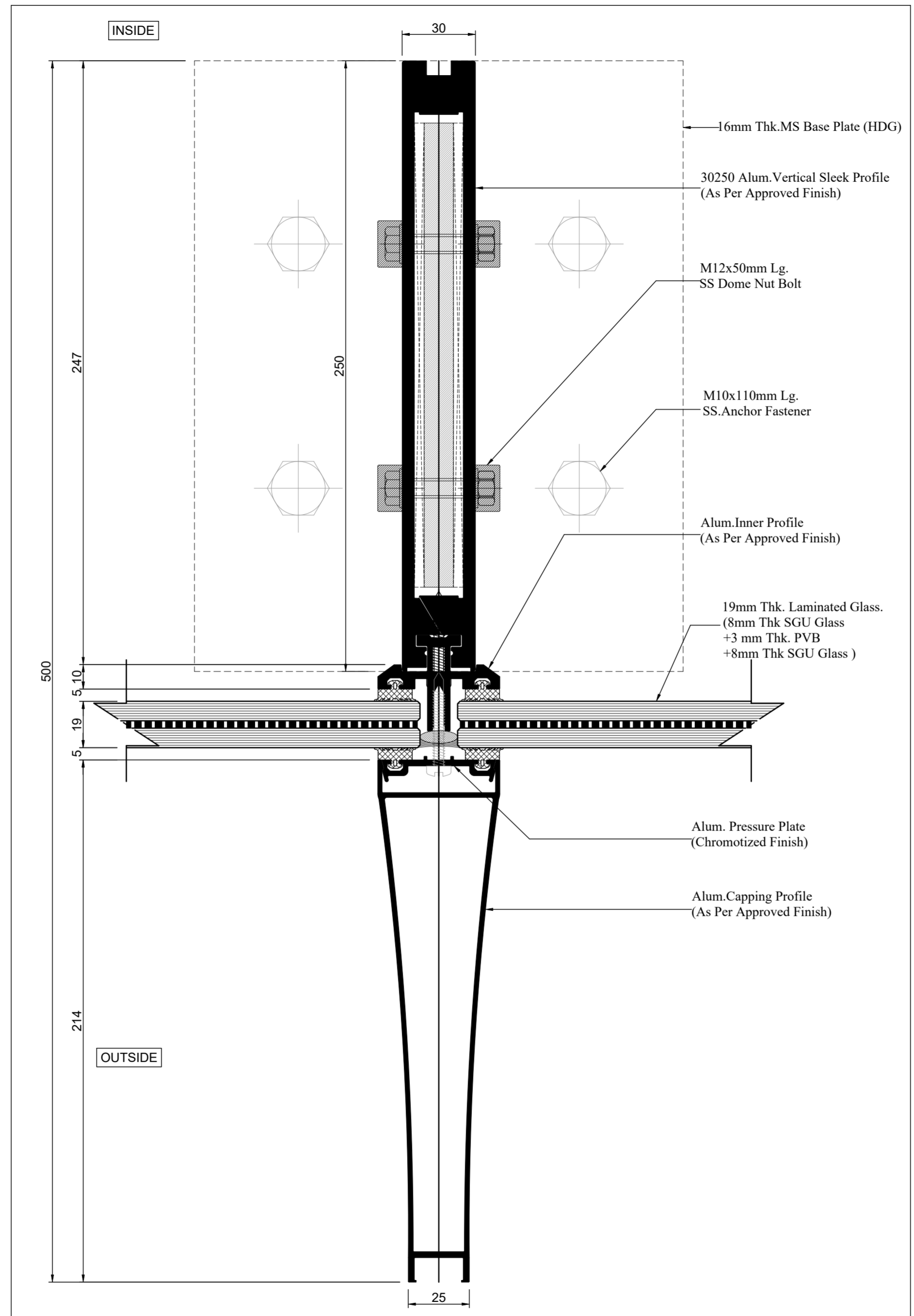

Detail-01 Sleek Glazing Typical Plan Detail.

- General Notes
- DRAWINGS ARE THE COPYRIGHT PROPERTY OF INI DESIGN STUDIO. THE DRAWINGS AND SPECIFICATIONS FOR THIS PROJECT ARE PROTECTED BY COPYRIGHT AND WILL NOT BE REPRODUCED, USED, OR DISTRIBUTED WITHOUT EXPRESS WRITTEN PERMISSION OF INI DESIGN STUDIO.
 - THESE DRAWINGS INDICATE IN GENERAL THE PROJECT IN TERMS OF BUILDING DESIGN CONCEPTS, THE DIMENSIONS OF THE BUILDINGS AND THE MAJOR BUILDING DESIGN ELEMENTS, AS INDICATED OR SPECIFIED. THE CONTRACTOR SHALL FINISH ALL ITEMS REQUIRED FOR THE PROPER EXECUTION AND COMPLETION OF THE WORKS. DECISIONS OF THE INI AS TO THE ITEMS OF WORK INCLUDED WITHIN THE DOCUMENT SHALL BE FINAL AND BINDING ON THE CONTRACTOR.
 - ALL DIMENSIONS ARE IN MILLIMETERS, UNLESS OTHERWISE MENTIONED (SPECIFIED).
 - DRAWINGS IN NO CASE SHALL BE SCALED AND ONLY WRITTEN DIMENSIONS SHALL BE FOLLOWED. LARGE SCALE DETAILS SHALL TAKE PRECEDENCE OVER SMALL SCALE DRAWINGS.
 - PARTITIONS AND WALLS SHOWN CENTERED ON COLUMN CENTER OR FLUSH FACED WITH STRUCTURAL COLUMNS ARE NOT DIMENSIONED.
 - CONTRACTOR SHALL INFORM AND OBTAIN PERMISSION IN WRITING FROM THE INI BEFORE MAKING ANY DEVIATIONS FROM THE DRAWINGS.
 - ITEMS OF WORK REQUIRED ON ONE DRAWING OR IN ONE SECTION OF THE SPECIFICATIONS HAVE THE SAME FORCE AND EFFECT AS IF REQUIRED IN ALL DRAWINGS, OR IN ALL SECTIONS OF THE SPECIFICATIONS.
 - PLINTH LEVELS TO BE DECIDED ON SITE WITH REFERENCE TO LEVELS ON THE SITE IN CONSULTATION WITH BUILDING DESIGN DRAWINGS.
 - FOR DOOR AND WINDOWS SCHEDULE REFER DRAWING NO. _____
 - FOR ROOM FINISH SCHEDULE REFER DRAWING NO. _____
 - RAIN WATER DRAIN PIPES OR SLEEVES THROUGH BEAMS AND CURBING TO BE INSTALLED WHILE CASTING AS PER THE POSITIONS SHOWN.
 - FOR DIMENSIONS, LOCATIONS AND DETAILS OF ALL STRUCTURAL MEMBERS REFER STRUCTURAL DRAWINGS.
 - DIMENSIONS ON ALL ELEVATIONS AND SECTIONS SHOWN ON BUILDING DESIGN DRAWINGS ARE SHOWN AS TOP OF UNFINISHED FLOOR LEVEL UNLESS OTHERWISE MENTIONED.
 - ALL DRAWINGS SHALL BE READ IN CONJUNCTION WITH ALL OTHER CONSULTANTS DRAWINGS, TOGETHER WITH THE SPECIFICATIONS, DISCREPANCIES AND/OR AMBIGUITIES, IF ANY, SHALL BE BROUGHT TO THE NOTICE OF THE INI AND CLARIFICATIONS SHALL BE MADE PRIOR TO EXECUTION. SCPL'S DECISION IN THIS REGARD SHALL BE FINAL AND BINDING.
 - THE CONTRACTOR SHALL COORDINATE ALL MECHANICAL FLOOR AND ALL SLEEVES AND SHAFTS IN CONCRETE SLABS AND ALLS WITH MECHANICAL, PLUMBING, FIRE PROTECTION, ELECTRICAL, STRUCTURAL AND BUILDING DESIGN DRAWINGS.
 - NOTES APPEARING ON VARIOUS DRAWINGS FOR DIFFERENT SYSTEMS AND MATERIAL SHEET SHALL BE REVIEWED AND NOTES ON ANY ONE DRAWING SHALL BE APPLIED TO RELATED DRAWINGS AND DETAILS.

Legend

Rev	Purpose of Issue	Date	Authorized

TENDER DRAWING PACKAGE



Key Plan
Project: SRFDCL_RIVERSIDE SAVOURIES



Design Consultant: INI DESIGN STUDIO (Formerly Startec Consulting)
71/72, Pirankum, Corporate Road, Satellite, Ahmedabad-380015
Phone: +91 79 66128870 / 717 72 | Fax: +91 79 66128873
Email: info@inidesignstudio.com
Web: www.inidesignstudio.com
Design: INI Engineering Services, Landscape, Urban Design, FMC, Master Planning, Urban & Regional Planning, Visualization & Animation
Ahmedabad | Mumbai | Pune | Kolkata

INI Project no: 124200602
Parcel Name:
Building Name: BUILDING TYPE - A & B
Drawing title: Facade Details

Original Scale	Drawn	Checked	Authorised	Scale
1:2	DS	ST	SM	A2
Date	Date	Date	Date	Rev
12-02-2026	12-02-2026	12-02-2026	12-02-2026	
Drawing Number:	RS-AB-ID-355			

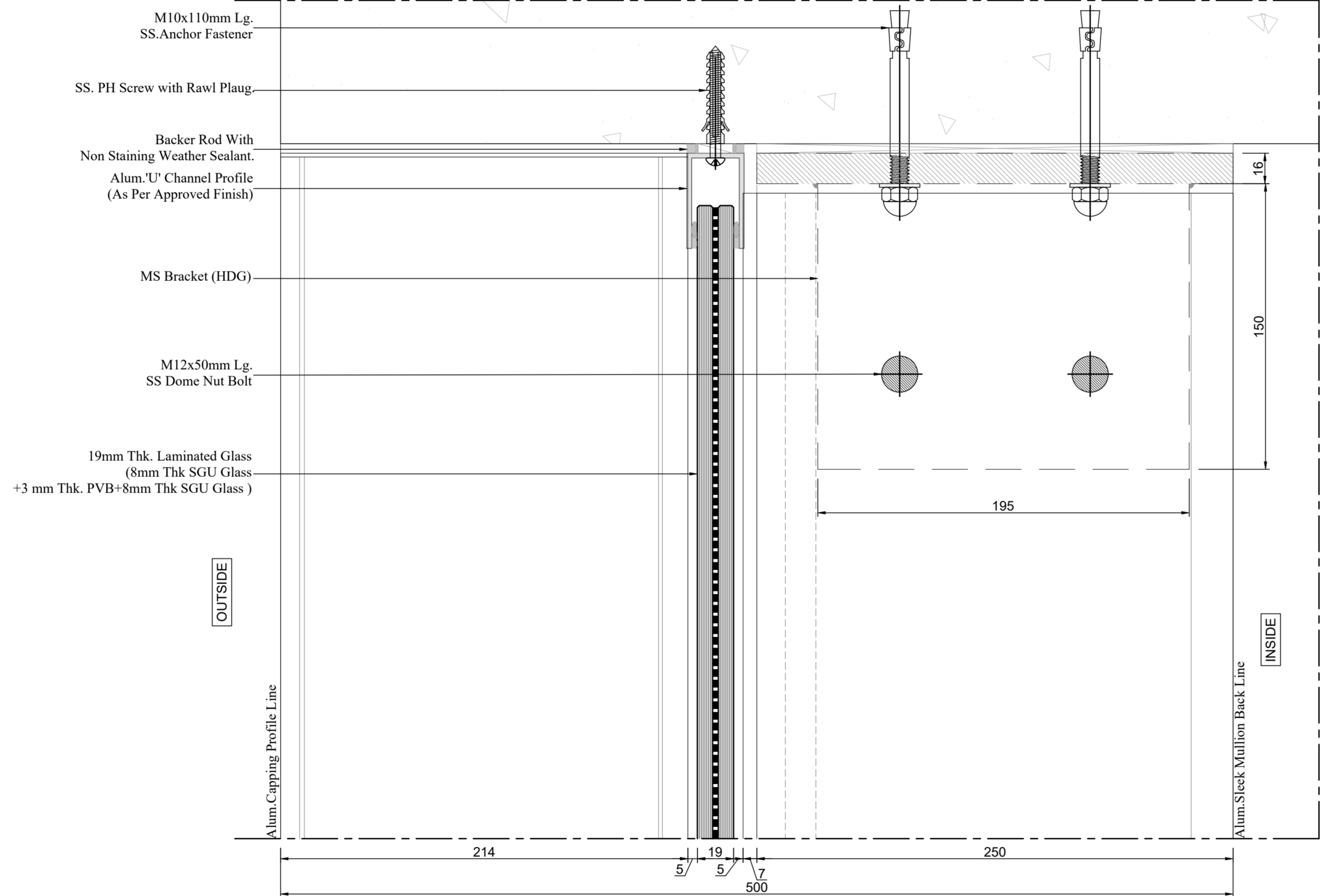

Detail-02 Sleek Glazing Top Fixing Detail.

- General Notes
1. DRAWINGS ARE THE COPYRIGHT PROPERTY OF INI DESIGN STUDIO. THE DRAWINGS AND SPECIFICATIONS FOR THIS PROJECT ARE PROTECTED BY COPYRIGHT AND NOT BE REPRODUCED, USED, OR DISTRIBUTED WITHOUT EXPRESS WRITTEN PERMISSION OF INI DESIGN STUDIO.
 2. THESE DRAWINGS INDICATE IN GENERAL THE PROJECT IN TERMS OF BUILDING DESIGN CONCEPTS, THE DIMENSIONS OF THE BUILDINGS AND THE MAJOR BUILDING DESIGN ELEMENTS AS INDICATED OR SPECIFIED. THE CONTRACTOR SHALL FINISH ALL ITEMS REQUIRED FOR THE PROPER EXECUTION AND COMPLETION OF THE WORKS. DECISIONS OF THE INI AS TO THE ITEMS OF WORK INCLUDED WITHIN THE DOCUMENT SHALL BE FINAL AND BINDING ON THE CONTRACTOR.
 3. ALL DIMENSIONS ARE IN MILLIMETERS, UNLESS OTHERWISE MENTIONED OR SPECIFIED.
 4. DRAWINGS IN NO CASE SHALL BE SCALED AND ONLY WRITTEN DIMENSIONS SHALL BE FOLLOWED. LARGE SCALE DETAILS SHALL TAKE PRECEDENCE OVER SMALL SCALE DRAWINGS.
 5. PARTITIONS AND WALLS SHOWN CENTERED ON COLUMN CENTER OR FLUSH FACED WITH STRUCTURAL COLUMNS ARE NOT DIMENSIONED.
 6. CONTRACTOR SHALL INFORM AND OBTAIN PERMISSION IN WRITING FROM THE INI BEFORE MAKING ANY DEVIATIONS FROM THE DRAWINGS.
 7. ITEMS OF WORK REQUIRED ON ONE DRAWING OR IN ONE SECTION OF THE SPECIFICATIONS HAVE THE SAME FORCE AND EFFECT AS IF REQUIRED IN ALL DRAWINGS, OR IN ALL SECTIONS OF THE SPECIFICATIONS.
 8. PLINTH LEVELS TO BE DECIDED ON SITE WITH REFERENCE TO LEVELS ON THE SITE IN CONSULTATION WITH BUILDING DESIGN DRAWINGS.
 9. FOR DOOR AND WINDOWS SCHEDULE REFER DRAWING NO. _____
 10. FOR ROOM FINISH SCHEDULE REFER DRAWING NO. _____
 11. RAIN WATER DRAIN PIPES OR SLEEVES THROUGH BEAMS AND CURBING TO BE INSTALLED WHILE CASTING AS PER THE POSITIONS SHOWN.
 12. FOR DIMENSIONS, LOCATIONS AND DETAILS OF ALL STRUCTURAL MEMBERS REFER STRUCTURAL DRAWINGS.
 13. DIMENSIONS ON ALL ELEVATIONS AND SECTIONS SHOWN ON BUILDING DESIGN DRAWINGS ARE SHOWN AS TOP OF UNFINISHED FLOOR LEVEL UNLESS OTHERWISE MENTIONED.
 14. ALL DRAWINGS SHALL BE READ IN CONJUNCTION WITH ALL OTHER CONSULTANTS DRAWINGS, TOGETHER WITH THE SPECIFICATIONS, DISCREPANCIES AND/OR AMBIGUITIES, IF ANY, SHALL BE BROUGHT TO THE NOTICE OF THE INI AND CLARIFICATIONS SHALL BE MADE PRIOR TO EXECUTION. SCPL'S DECISION IN THIS REGARD SHALL BE FINAL AND BINDING.
 15. THE CONTRACTOR SHALL COORDINATE ALL MECHANICAL FLOOR AND ALL SLEEVES AND SHAFTS IN CONCRETE SLABS AND ALLS WITH MECHANICAL, PLUMBING, FIRE PROTECTION, ELECTRICAL, STRUCTURAL AND BUILDING DESIGN DRAWINGS.
 16. NOTES APPEARING ON VARIOUS DRAWINGS FOR DIFFERENT SYSTEMS AND MATERIAL SHEET SHALL BE REVIEWED AND NOTES ON ANY ONE DRAWING SHALL BE APPLIED TO RELATED DRAWINGS AND DETAILS.

Legend

Rev	Purpose of Issue	Date	Authorized

TENDER DRAWING PACKAGE



Key Plan
Project: SRFDCL_RIVERSIDE SAVOURIES



Design Consultant: INI DESIGN STUDIO (Formerly Stanlec Consulting)
71/72, Pirankum, Corporate Road, Satellite, Ahmedabad-380015
Phone: +91 79 66128870 / 717 72 Fax: +91 79 66128873
Email: info@inidesignstudio.com
Web: www.inidesignstudio.com
Design: MEP Engineering, Interiors, Landscape, Urban Design, FMC, Interior Planning, Urban & Regional Planning, Visualization & Animation
INI DESIGN STUDIO
Ahmedabad | Mumbai | Pune | Kolkata

INI Project no: 124200602
Parcel Name:
Building Name: BUILDING TYPE - A & B
Drawing title:
Facade Details

Original Scale	Drawn DS	Checked ST	Authorised SM	Scale
1:2	Date: 12-02-2026	Date: 12-02-2026	Date: 12-02-2026	A2

Drawing Number: RS-AB-ID-356
Rev: 13 / 02 / 2026 - 11:54:23 AM

U:\124200602_SRFDCL_Riverside2_ConfFrom Consultant\Facade\2026090500_Details.dwg, Fri, 13 Feb 2026, 13 / 02 / 2026 - 11:54:23 AM

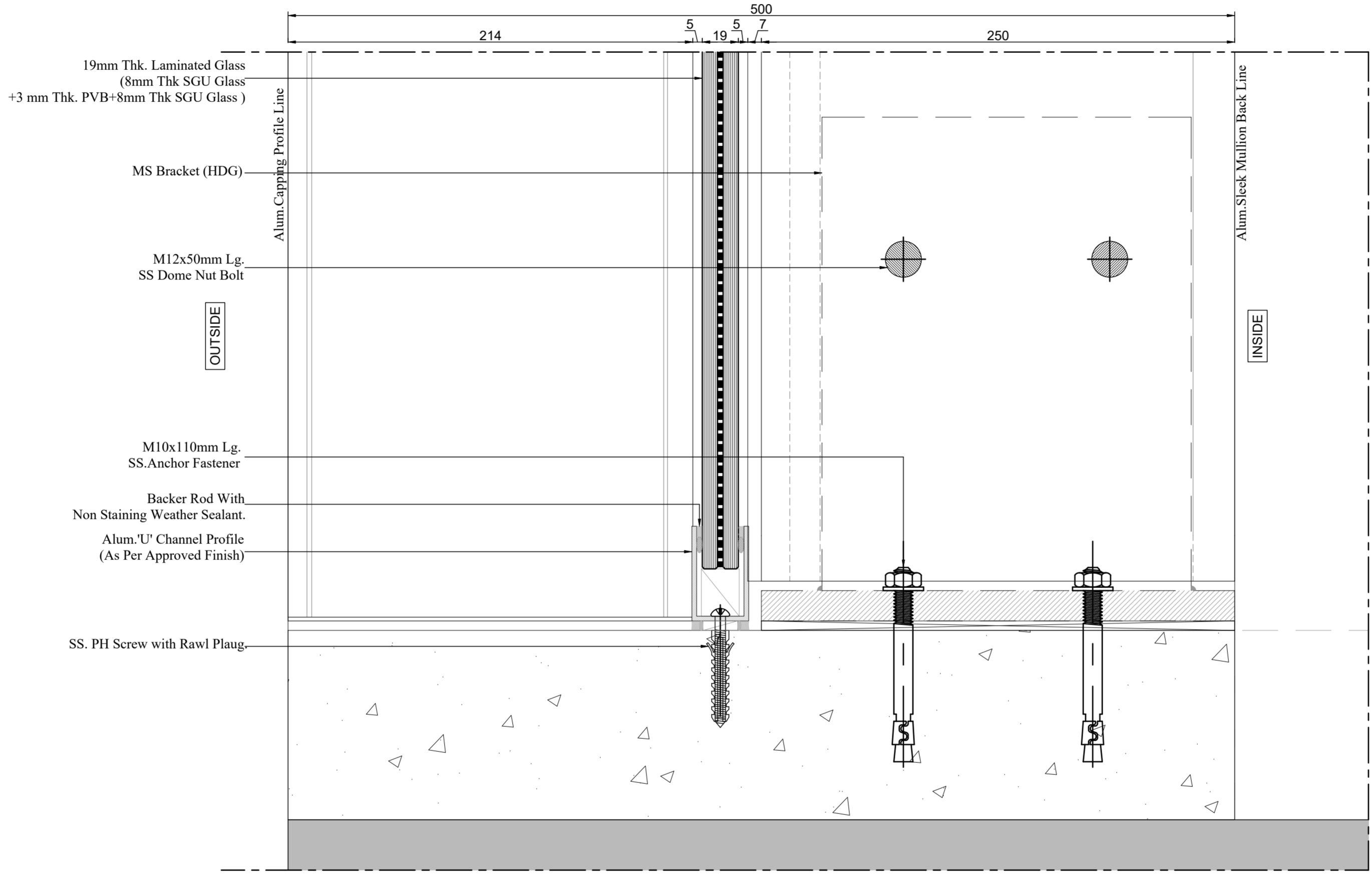

Detail-03 Sleek Glazing Bottom Fixing Detail.

- General Notes
- DRAWINGS ARE THE COPYRIGHT PROPERTY OF INI DESIGN STUDIO
 - THE DRAWINGS AND SPECIFICATIONS FOR THIS PROJECT ARE PROTECTED BY COPYRIGHT AND WILL NOT BE REPRODUCED, USED, OR DISTRIBUTED WITHOUT EXPRESS WRITTEN PERMISSION OF INI DESIGN STUDIO
 - THESE DRAWINGS INDICATE IN GENERAL THE PROJECT IN TERMS OF BUILDING DESIGN CONCEPTS, THE DIMENSIONS OF THE BUILDINGS AND THE MAJOR BUILDING DESIGN ELEMENTS, AS INDICATED OR SPECIFIED. THE CONTRACTOR SHALL FINISH ALL ITEMS REQUIRED FOR THE PROPER EXECUTION AND COMPLETION OF THE WORKS. DECISIONS OF THE INI AS TO THE ITEMS OF WORK INCLUDED WITHIN THE DOCUMENT SHALL BE FINAL AND BINDING ON THE CONTRACTOR.
 - ALL DIMENSIONS ARE IN MILLIMETERS, UNLESS OTHERWISE MENTIONED / SPECIFIED.
 - DRAWINGS IN NO CASE SHALL BE SCALED AND ONLY WRITTEN DIMENSIONS SHALL BE FOLLOWED. LARGE SCALE DETAILS SHALL TAKE PRECEDENCE OVER SMALL SCALE DRAWINGS.
 - PARTITIONS AND WALLS SHOWN CENTERED ON COLUMN CENTER OR FLUSH FACED WITH STRUCTURAL COLUMNS ARE NOT DIMENSIONED.
 - CONTRACTOR SHALL INFORM AND OBTAIN PERMISSION IN WRITING FROM THE INI BEFORE MAKING ANY DEVIATIONS FROM THE DRAWINGS.
 - ITEMS OF WORK REQUIRED ON ONE DRAWING OR IN ONE SECTION OF THE SPECIFICATIONS HAVE THE SAME FORCE AND EFFECT AS IF REQUIRED IN ALL DRAWINGS, OR IN ALL SECTIONS OF THE SPECIFICATIONS.
 - PLINTH LEVELS TO BE DECIDED ON SITE WITH REFERENCE TO LEVELS ON THE SITE IN CONSULTATION WITH BUILDING DESIGN DRAWINGS.
 - FOR DOOR AND WINDOWS SCHEDULE REFER DRAWING NO. _____
 - FOR ROOM FINISH SCHEDULE REFER DRAWING NO. _____
 - RAIN WATER DRAIN PIPES OR SLEEVES THROUGH BEAMS AND CURBING TO BE INSTALLED WHILE CASTING AS PER THE POSITIONS SHOWN.
 - FOR DIMENSIONS, LOCATIONS AND DETAILS OF ALL STRUCTURAL MEMBERS REFER STRUCTURAL DRAWINGS.
 - DIMENSIONS ON ALL ELEVATIONS AND SECTIONS SHOWN ON BUILDING DESIGN DRAWINGS ARE SHOWN AS TOP OF UNFINISHED FLOOR LEVEL UNLESS OTHERWISE MENTIONED.
 - ALL DRAWINGS SHALL BE READ IN CONJUNCTION WITH ALL OTHER CONSULTANTS DRAWINGS, TOGETHER WITH THE SPECIFICATIONS, DISCREPANCIES AND / OR AMBIGUITIES, IF ANY, SHALL BE BROUGHT TO THE NOTICE OF THE INI AND CLARIFICATIONS SHALL BE MADE PRIOR TO EXECUTION. SCPL'S DECISION IN THIS REGARD SHALL BE FINAL AND BINDING.
 - THE CONTRACTOR SHALL COORDINATE ALL MECHANICAL FLOOR AND ALL SLEEVES AND SHAFTS IN CONCRETE SLABS AND ALLS WITH MECHANICAL, PLUMBING, FIRE PROTECTION, ELECTRICAL, STRUCTURAL AND BUILDING DESIGN DRAWINGS.
 - NOTES APPEARING ON VARIOUS DRAWINGS FOR DIFFERENT SYSTEMS AND MATERIAL SHEET SHALL BE REVIEWED AND NOTES ON ANY ONE DRAWING SHALL BE APPLIED TO RELATED DRAWINGS AND DETAILS.

Legend

Rev	Purpose of Issue	Date	Authorized

TENDER DRAWING PACKAGE



Key Plan
Project: SRFDCL_RIVERSIDE SAVOURIES



Design Consultant: INI DESIGN STUDIO (Formerly Starlec Consulting)
71/72, Pirankum, Corporate Road, Satellite, Ahmedabad-380015
Phone: +91 79 66128870 / 717 72 / Fax: +91 79 66128873
Email: info@inidesignstudio.com
Web: www.inidesignstudio.com
Design: FES Engineering Services, Landscape, Urban Design, P&C, Master Planning, Urban & Regional Planning, Visualization & Photography
Ahmedabad | Mumbai | Pune | Kolkata

INI Project no: 124200602
Parcel Name:
Building Name: BUILDING TYPE - A & B
Drawing title:
Facade Details

Original Scale	Drawn DS	Checked: ST	Authorised: SM	Size:
1:2	Date: 12-02-2026	Date: 12-02-2026	Date: 12-02-2026	A2
Drawing Number: RS-AB-ID-357				Rev:

U:\124200602_SRFDCL_Riverside2_ConfFrom Consultant\Facade\2026\09\500_Details.dwg, Fri, 13 Feb 2026, 13 / 02 / 2026 - 11:51:40 AM

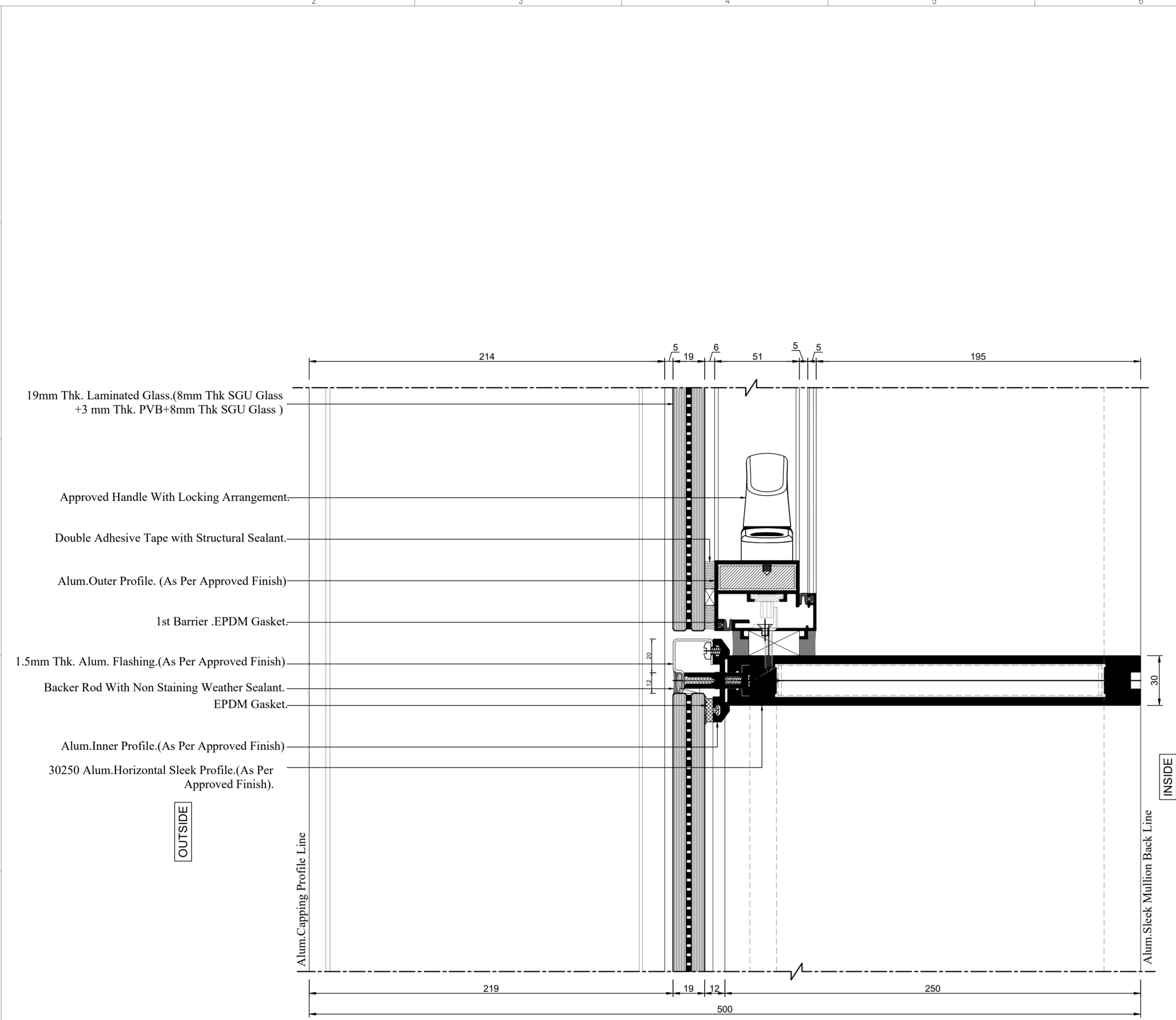

Detail-06 Sleek Glazing Top Hung Window Bottom Detail.

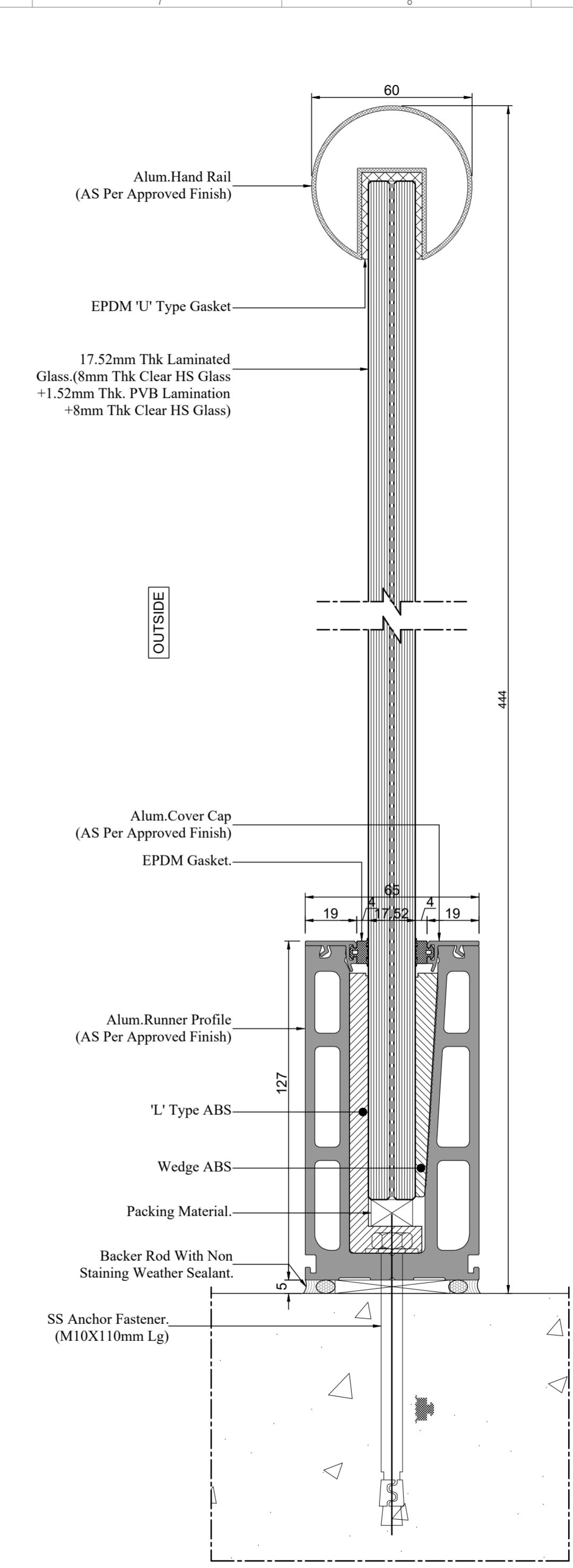

Detail-07 Seamless Glass Railing Sectional Detail.

- General Notes
1. DRAWINGS ARE THE COPYRIGHT PROPERTY OF INI DESIGN STUDIO. THE DRAWINGS AND SPECIFICATIONS FOR THIS PROJECT ARE PROTECTED BY COPYRIGHT AND WILL NOT BE REPRODUCED, USED, OR DISTRIBUTED WITHOUT EXPRESS WRITTEN PERMISSION OF INI DESIGN STUDIO.
 2. THESE DRAWINGS INDICATE IN GENERAL THE PROJECT IN TERMS OF BUILDING DESIGN CONCEPTS. THE DIMENSIONS OF THE BUILDINGS AND THE MAJOR BUILDING DESIGN ELEMENTS, AS INDICATED OR SPECIFIED, THE CONTRACTOR SHALL FINISH ALL ITEMS REQUIRED FOR THE PROPER EXECUTION AND COMPLETION OF THE WORKS. DECISIONS OF THE INI AS TO THE ITEMS OF WORK INCLUDED WITHIN THE DOCUMENT SHALL BE FINAL AND BINDING ON THE CONTRACTOR.
 3. ALL DIMENSIONS ARE IN MILLIMETERS, UNLESS OTHERWISE MENTIONED (SPECIFIED).
 4. DRAWINGS IN NO CASE SHALL BE SCALED AND ONLY WRITTEN DIMENSIONS SHALL BE FOLLOWED. LARGE SCALE DETAILS SHALL TAKE PRECEDENCE OVER SMALL SCALE DRAWINGS.
 5. PARTITIONS AND WALLS SHOWN CENTERED ON COLUMN CENTER OR FLUSH FACED WITH STRUCTURAL COLUMNS ARE NOT DIMENSIONED.
 6. CONTRACTOR SHALL INFORM AND OBTAIN PERMISSION IN WRITING FROM THE INI BEFORE MAKING ANY DEVIATIONS FROM THE DRAWINGS.
 7. ITEMS OF WORK REQUIRED ON ONE DRAWING OR IN ONE SECTION OF THE SPECIFICATIONS HAVE THE SAME FORCE AND EFFECT AS IF REQUIRED IN ALL DRAWINGS, OR IN ALL SECTIONS OF THE SPECIFICATIONS.
 8. PLINTH LEVELS TO BE DECIDED ON SITE WITH REFERENCE TO LEVELS ON THE SITE IN CONSULTATION WITH BUILDING DESIGN DRAWINGS.
 9. FOR DOOR AND WINDOWS SCHEDULE REFER DRAWING NO. _____
 10. FOR ROOM FINISH SCHEDULE REFER DRAWING NO. _____
 11. RAIN WATER DRAIN PIPES OR SLEEVES THROUGH BEAMS AND CURBING TO BE INSTALLED WHILE CASTING AS PER THE POSITIONS SHOWN.
 12. FOR DIMENSIONS, LOCATIONS AND DETAILS OF ALL STRUCTURAL MEMBERS REFER STRUCTURAL DRAWINGS.
 13. DIMENSIONS ON ALL ELEVATIONS AND SECTIONS SHOWN ON BUILDING DESIGN DRAWINGS ARE SHOWN AS TOP OF UNFINISHED FLOOR LEVEL UNLESS OTHERWISE MENTIONED.
 14. ALL DRAWINGS SHALL BE READ IN CONJUNCTION WITH ALL OTHER CONSULTANTS' DRAWINGS, TOGETHER WITH THE SPECIFICATIONS, DISCREPANCIES AND/OR AMBIGUITIES, IF ANY, SHALL BE BROUGHT TO THE NOTICE OF THE INI AND CLARIFICATIONS SHALL BE MADE PRIOR TO EXECUTION. SCPL'S DECISION IN THIS REGARD SHALL BE FINAL AND BINDING.
 15. THE CONTRACTOR SHALL COORDINATE ALL MECHANICAL FLOOR AND ALL SLEEVES AND SHAFTS IN CONCRETE SLABS AND ALLS WITH MECHANICAL, PLUMBING, FIRE PROTECTION, ELECTRICAL, STRUCTURAL AND BUILDING DESIGN DRAWINGS.
 16. NOTES APPEARING ON VARIOUS DRAWINGS FOR DIFFERENT SYSTEMS AND MATERIAL SHEET SHALL BE REVIEWED AND NOTES ON ANY ONE DRAWING SHALL BE APPLIED TO RELATED DRAWINGS AND DETAILS.

Legend

Rev	Purpose of Issue	Date	Authorized

TENDER DRAWING PACKAGE

Key Plan

Project:

SRFDCL_RIVERSIDE SAVOURIES

Client:

Sabamati Riverfront
Reconnecting Ahmedabad to its River

Facade Consultant:

FCS
Facade Engineering Services

Design Consultant: INI DESIGN STUDIO (Formerly Starlec Consulting)
7/172, Tharun, Corporate Road, Satellite, Ahmedabad-380015
Phone: +91 79 66128870 / 717 72 | Fax: +91 79 66128873
Email: info@inidesignstudio.com
Web: www.inidesignstudio.com
Design: MEP Engineering, Interiors, Landscape, Urban Design, FMC, Interior Planning, Urban & Regional Planning, Visualization & Animation
INI DESIGN STUDIO Ahmedabad | Mumbai | Pune | Kolkata

Project no: 124200602

Parcel Name:

Building Name: BUILDING TYPE - A & B

Drawing title: Facade Details

Original Scale	Drawn	Checked	Authorised	Scale
1:2	DS	ST	SM	A2
Date	Date	Date	Date	Rev:
12/02/2026	12/02/2026	12/02/2026	12/02/2026	

Drawing Number: RS-AB-ID-359

13 / 02 / 2026 - 11:51:40 AM

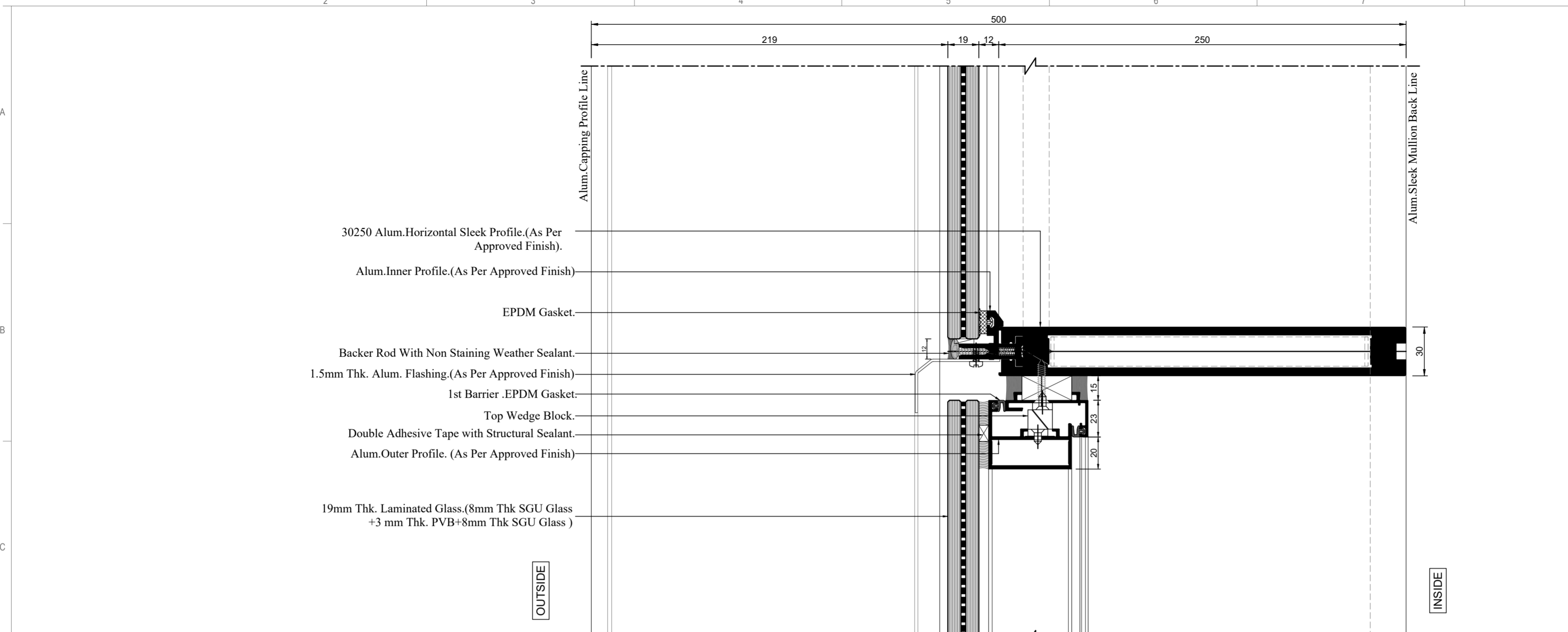

Detail-05 Sleek Glazing Top Hung Window Top Detail.

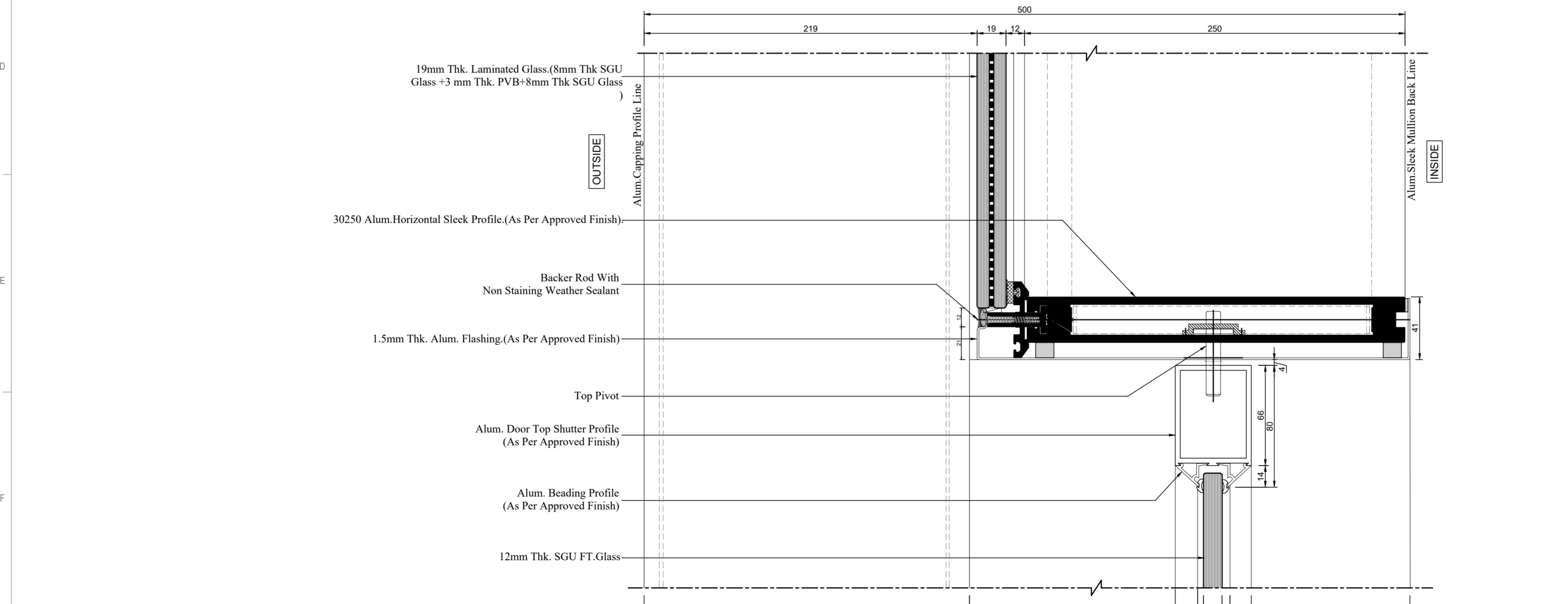

Detail-09 Sleek Glazing Door Top Detail.

- General Notes
- DRAWINGS ARE THE COPYRIGHT PROPERTY OF INI DESIGN STUDIO. THE DRAWINGS AND SPECIFICATIONS FOR THIS PROJECT ARE PROTECTED BY COPYRIGHT AND WILL NOT BE REPRODUCED, USED, OR DISTRIBUTED WITHOUT EXPRESS WRITTEN PERMISSION OF INI DESIGN STUDIO.
 - THESE DRAWINGS INDICATE IN GENERAL THE PROJECT IN TERMS OF BUILDING DESIGN CONCEPTS, THE DIMENSIONS OF THE BUILDINGS AND THE MAJOR BUILDING DESIGN ELEMENTS, AS INDICATED OR SPECIFIED. THE CONTRACTOR SHALL FINISH ALL ITEMS REQUIRED FOR THE PROPER EXECUTION AND COMPLETION OF THE WORKS. DECISIONS OF THE INI AS TO THE ITEMS OF WORK INCLUDED WITHIN THE DOCUMENT SHALL BE FINAL AND BINDING ON THE CONTRACTOR.
 - ALL DIMENSIONS ARE IN MILLIMETERS, UNLESS OTHERWISE MENTIONED OR SPECIFIED.
 - DRAWINGS IN NO CASE SHALL BE SCALED AND ONLY WRITTEN DIMENSIONS SHALL BE FOLLOWED. LARGE SCALE DETAILS SHALL TAKE PRECEDENCE OVER SMALL SCALE DRAWINGS.
 - PARTITIONS AND WALLS SHOWN CENTERED ON COLUMN CENTER OR FLUSH FACED WITH STRUCTURAL COLUMNS ARE NOT DIMENSIONED.
 - CONTRACTOR SHALL INFORM AND OBTAIN PERMISSION IN WRITING FROM THE INI BEFORE MAKING ANY DEVIATIONS FROM THE DRAWINGS.
 - ITEMS OF WORK REQUIRED ON ONE DRAWING OR IN ONE SECTION OF THE SPECIFICATIONS HAVE THE SAME FORCE AND EFFECT AS IF REQUIRED IN ALL DRAWINGS, OR IN ALL SECTIONS OF THE SPECIFICATIONS.
 - PLINTH LEVELS TO BE DECIDED ON SITE WITH REFERENCE TO LEVELS ON THE SITE IN CONSULTATION WITH BUILDING DESIGN DRAWINGS.
 - FOR DOOR AND WINDOWS SCHEDULE REFER DRAWING NO. _____
 - FOR ROOM FINISH SCHEDULE REFER DRAWING NO. _____
 - RAIN WATER DRAIN PIPES OR SLEEVES THROUGH BEAMS AND CURBING TO BE INSTALLED WHILE CASTING AS PER THE POSITIONS SHOWN.
 - FOR DIMENSIONS, LOCATIONS AND DETAILS OF ALL STRUCTURAL MEMBERS REFER STRUCTURAL DRAWINGS.
 - DIMENSIONS ON ALL ELEVATIONS AND SECTIONS SHOWN ON BUILDING DESIGN DRAWINGS ARE SHOWN AS TOP OF UNFINISHED FLOOR LEVEL UNLESS OTHERWISE MENTIONED.
 - ALL DRAWINGS SHALL BE READ IN CONJUNCTION WITH ALL OTHER CONSULTANTS' DRAWINGS, TOGETHER WITH THE SPECIFICATIONS, DISCREPANCIES AND/OR AMBIGUITIES, IF ANY, SHALL BE BROUGHT TO THE NOTICE OF THE INI AND CLARIFICATIONS SHALL BE MADE PRIOR TO EXECUTION. SCPL'S DECISION IN THIS REGARD SHALL BE FINAL AND BINDING.
 - THE CONTRACTOR SHALL COORDINATE ALL MECHANICAL, ELECTRICAL, PLUMBING, FIRE PROTECTION, ELECTRICAL, STRUCTURAL AND BUILDING DESIGN DRAWINGS.
 - NOTES APPEARING ON VARIOUS DRAWINGS FOR DIFFERENT SYSTEMS AND MATERIAL SHEET SHALL BE REVIEWED AND NOTES ON ANY ONE DRAWING SHALL BE APPLIED TO RELATED DRAWINGS AND DETAILS.

Legend

Rev	Purpose of Issue	Date	Authorized

TENDER DRAWING PACKAGE



Key Plan
Project: SRFDCL_RIVERSIDE SAVOURIES

Client:
Sabamati Riverfront
Reconnecting Ahmedabad to its River

Facade Consultant:
FCS
Facade Engineering Services

Design Consultant: INI DESIGN STUDIO (Formerly Starlec Consulting)
71/72, Pirankum, Corporate Road, Satellite, Ahmedabad-380015
Phone: +91 79 66128870 / 717 72 Fax: +91 79 66128873
Email: info@inidesignstudio.com
Web: www.inidesignstudio.com
Design: Inter Engineering, Interica, Landscape Urban Design, FMC, Architect Planning, Urban & Regional Planning, Visualization & Photography
INI DESIGN STUDIO Ahmedabad | Mumbai | Pune | Kolkata

INI Project no: 124200602
Parcel Name:
Building Name: BUILDING TYPE - A & B
Drawing title:

Facade Details

Original Scale	Drawn	Checked	Authorised	Scale
1:2	DS	ST	SM	A2
Date	Date	Date	Date	Rev
12/02/2026	12/02/2026	12/02/2026	12/02/2026	
Drawing Number:				
RS-AB-ID-360				

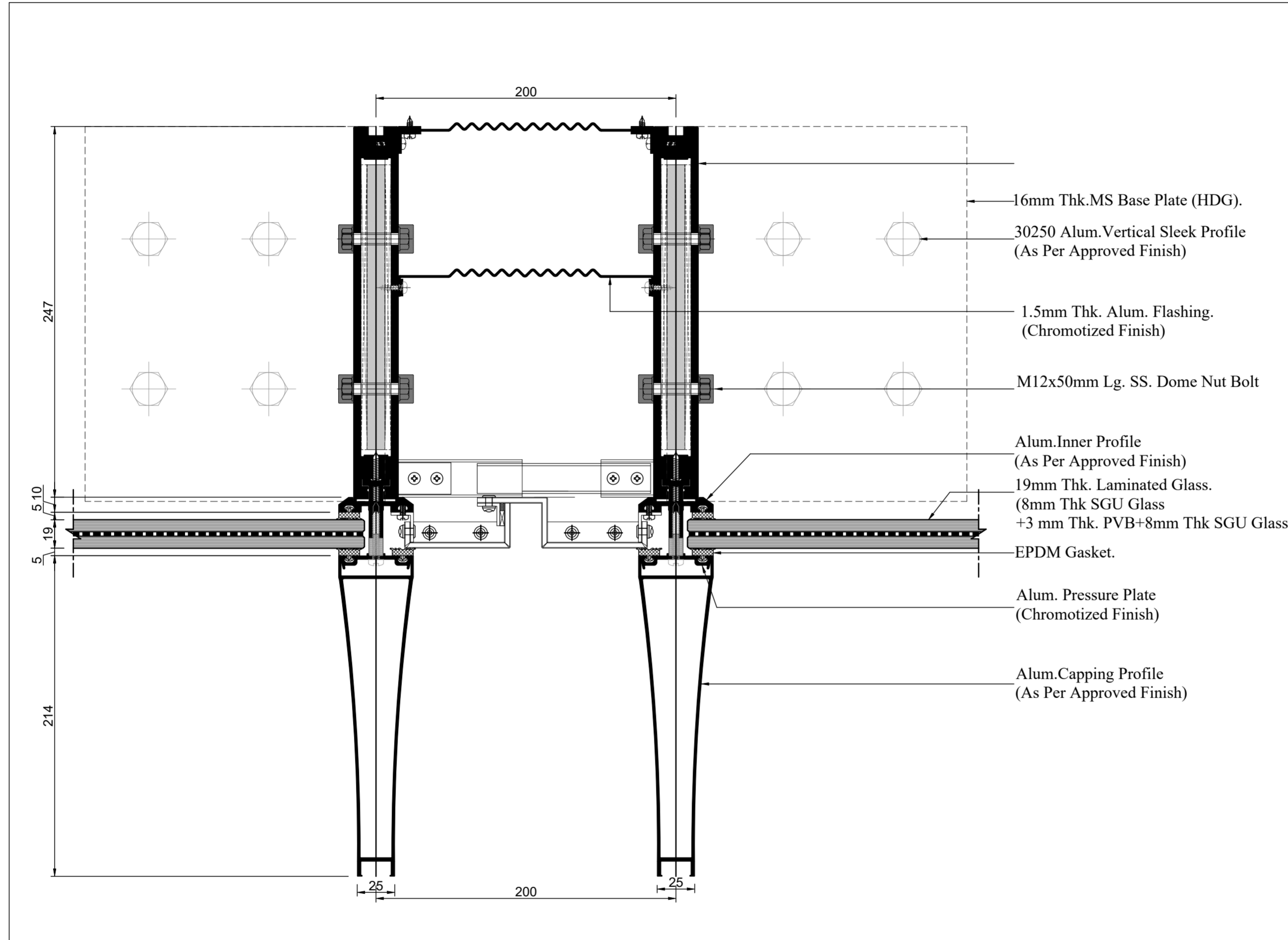

Detail-10 Sleek Glazing Expansion Joint Detail.

- General Notes
- DRAWINGS ARE THE COPYRIGHT PROPERTY OF INI DESIGN STUDIO. THE DRAWINGS AND SPECIFICATIONS FOR THIS PROJECT ARE PROTECTED BY COPYRIGHT AND WILL NOT BE REPRODUCED, USED, OR DISTRIBUTED WITHOUT EXPRESS WRITTEN PERMISSION OF INI DESIGN STUDIO.
 - THESE DRAWINGS INDICATE IN GENERAL THE PROJECT IN TERMS OF BUILDING DESIGN CONCEPTS, THE DIMENSIONS OF THE BUILDINGS AND THE MAJOR BUILDING DESIGN ELEMENTS, AS INDICATED OR SPECIFIED. THE CONTRACTOR SHALL FINISH ALL ITEMS REQUIRED FOR THE PROPER EXECUTION AND COMPLETION OF THE WORKS. DECISIONS OF THE INI AS TO THE ITEMS OF WORK INCLUDED WITHIN THE DOCUMENT SHALL BE FINAL AND BINDING ON THE CONTRACTOR.
 - ALL DIMENSIONS ARE IN MILLIMETERS, UNLESS OTHERWISE MENTIONED OR SPECIFIED.
 - DRAWINGS IN NO CASE SHALL BE SCALED AND ONLY WRITTEN DIMENSIONS SHALL BE FOLLOWED. LARGE SCALE DETAILS SHALL TAKE PRECEDENCE OVER SMALL SCALE DRAWINGS.
 - PARTITIONS AND WALLS SHOWN CENTERED ON COLUMN CENTER OR FLUSH FACED WITH STRUCTURAL COLUMNS ARE NOT DIMENSIONED.
 - CONTRACTOR SHALL INFORM AND OBTAIN PERMISSION IN WRITING FROM THE INI BEFORE MAKING ANY DEVIATIONS FROM THE DRAWINGS.
 - ITEMS OF WORK REQUIRED ON ONE DRAWING OR IN ONE SECTION OF THE SPECIFICATIONS HAVE THE SAME FORCE AND EFFECT AS IF REQUIRED IN ALL DRAWINGS, OR IN ALL SECTIONS OF THE SPECIFICATIONS.
 - PLINTH LEVELS TO BE DECIDED ON SITE WITH REFERENCE TO LEVELS ON THE SITE IN CONSULTATION WITH BUILDING DESIGN DRAWINGS.
 - FOR DOOR AND WINDOWS SCHEDULE REFER DRAWING NO. _____
 - FOR ROOM FINISH SCHEDULE REFER DRAWING NO. _____
 - RAIN WATER DRAIN PIPES OR SLEEVES THROUGH BEAMS AND CURBING TO BE INSTALLED WHILE CASTING AS PER THE POSITIONS SHOWN.
 - FOR DIMENSIONS, LOCATIONS AND DETAILS OF ALL STRUCTURAL MEMBERS REFER STRUCTURAL DRAWINGS.
 - DIMENSIONS ON ALL ELEVATIONS AND SECTIONS SHOWN ON BUILDING DESIGN DRAWINGS ARE SHOWN AS TOP OF UNFINISHED FLOOR LEVEL UNLESS OTHERWISE MENTIONED.
 - ALL DRAWINGS SHALL BE READ IN CONJUNCTION WITH ALL OTHER CONSULTANTS' DRAWINGS, TOGETHER WITH THE SPECIFICATIONS, DISCREPANCIES AND/OR AMBIGUITIES, IF ANY, SHALL BE BROUGHT TO THE NOTICE OF THE INI AND CLARIFICATIONS SHALL BE MADE PRIOR TO EXECUTION. SCPL'S DECISION IN THIS REGARD SHALL BE FINAL AND BINDING.
 - THE CONTRACTOR SHALL COORDINATE ALL MECHANICAL FLOOR AND ALL SLEEVES AND SHAFTS IN CONCRETE SLABS AND ALLS WITH MECHANICAL, PLUMBING, FIRE PROTECTION, ELECTRICAL, STRUCTURAL AND BUILDING DESIGN DRAWINGS.
 - NOTES APPEARING ON VARIOUS DRAWINGS FOR DIFFERENT SYSTEMS AND MATERIAL SHEET SHALL BE REVIEWED AND NOTES ON ANY ONE DRAWING SHALL BE APPLIED TO RELATED DRAWINGS AND DETAILS.

Legend

Rev	Purpose of Issue	Date	Authorized

TENDER DRAWING PACKAGE



SRFDCL_RIVERSIDE SAVOURIES



Design Consultant: INI DESIGN STUDIO (Formerly Starline Consulting)
 71/72, Pirankum, Corporate Road, Satellite, Ahmedabad-380015
 Phone: +91 79 66128870 / 717 72 Fax: +91 79 66128873
 Email: info@inidesignstudio.com
 Web: www.inidesignstudio.com
 Design: MEP Engineering, Interiors, Landscape, Urban Design, FMCI, Master Planning, Urban & Regional Planning, Visualization & Photography
 Ahmedabad | Mumbai | Pune | Kolkata

INI Project no: 124200602
 Parcel Name:
 Building Name: BUILDING TYPE - A & B
 Drawing title:
 Facade Details

Original Scale	Drawn	Checked	Authorised	Size
1:2	Date	Date	Date	SM
	12-02-2026	12-02-2026	12-02-2026	A2

Drawing Number: RS-AB-ID-361
 13 / 02 / 2026 - 11:56:02 AM

U:\124200602_SRFDCL_Riverside2_ConfFrom Consultant\Facade\20260209\500_Details.dwg, Fri, 13 Feb 2026, 13 / 02 / 2026 - 11:56:02 AM