

FIRST FLOOR PLAN
+56.198 FFL

- General Notes**
1. DRAWINGS ARE THE COPYRIGHT PROPERTY OF INI DESIGN STUDIO. THE DRAWINGS AND SPECIFICATIONS FOR THIS PROJECT ARE PROTECTED BY COPYRIGHT AND WILL NOT BE REPRODUCED, USED, OR DISTRIBUTED WITHOUT EXPRESS WRITTEN PERMISSION OF INI DESIGN STUDIO.
 2. THESE DRAWINGS INDICATE IN GENERAL THE PROJECT IN TERMS OF BUILDING DESIGN CONCEPTS. THE DIMENSIONS OF THE BUILDINGS AND THE MAJOR BUILDING DESIGN ELEMENTS, AS INDICATED OR SPECIFIED, THE CONTRACTOR SHALL FINISH ALL ITEMS REQUIRED FOR THE PROPER EXECUTION AND COMPLETION OF THE WORKS. DECISIONS OF THE INI AS TO THE ITEMS OF WORK INCLUDED WITHIN THE DOCUMENT SHALL BE FINAL AND BINDING ON THE CONTRACTOR.
 3. ALL DIMENSIONS ARE IN MILLIMETERS, UNLESS OTHERWISE SPECIFIED.
 4. DRAWINGS IN NO CASE SHALL BE SCALED AND ONLY WRITTEN DIMENSIONS SHALL BE FOLLOWED. LARGE SCALE DETAILS SHALL TAKE PRECEDENCE OVER SMALL SCALE DRAWINGS.
 5. PARTITIONS AND WALLS SHOWN CENTERED ON COLUMN CENTER OR FLUSH-FACED WITH STRUCTURAL COLUMNS ARE NOT DIMENSIONED.
 6. CONTRACTOR SHALL INFORM AND OBTAIN PERMISSION IN WRITING FROM THE INI BEFORE MAKING ANY DEVIATIONS FROM THE DRAWINGS.
 7. ITEMS OF WORK REQUIRED ON ONE DRAWING OR IN ONE SECTION OF THE SPECIFICATIONS HAVE THE SAME FORCE AND EFFECT AS IF REQUIRED IN ALL DRAWINGS OR IN ALL SECTIONS OF THE SPECIFICATIONS.
 8. PLINTH LEVELS TO BE DECIDED ON SITE WITH REFERENCE TO LEVELS ON THE SITE IN CONSULTATION WITH BUILDING DESIGN DRAWINGS.
 9. FOR DOOR AND WINDOW SCHEDULE REFER DRAWING NO. _____
 10. FOR ROOM FINISH SCHEDULE REFER DRAWING NO. _____
 11. RAIN WATER DRAIN PIPES OR SLEEVES THROUGH BEAMS AND CURBSING TO BE INSTALLED AS PER THE POSITIONS SHOWN.
 12. FOR DIMENSIONS, LOCATIONS AND DETAILS OF ALL STRUCTURAL MEMBERS REFER STRUCTURAL DRAWINGS.
 13. DIMENSIONS ON ALL ELEVATIONS AND SECTIONS SHOWN ON BUILDING DESIGN DRAWINGS ARE SHOWN AS TOP OF UN-FINISHED FLOOR LEVEL UNLESS OTHERWISE MENTIONED.
 14. ALL DRAWINGS SHALL BE READ IN CONJUNCTION WITH ALL OTHER CONSULTANTS' DRAWINGS, TOGETHER WITH THE SPECIFICATIONS, DISCREPANCIES AND/OR AMBIGUITIES, IF ANY, SHALL BE BROUGHT TO THE NOTICE OF THE INI AND CLARIFICATIONS SHALL BE MADE PRIOR TO EXECUTION. SCALES DECISION IN THIS REGARD SHALL BE FINAL AND BINDING.
 15. THE CONTRACTOR SHALL COORDINATE ALL MECHANICAL, ELECTRICAL, PLUMBING, FIRE PROTECTION, ELECTRICAL, STRUCTURAL AND BUILDING DESIGN DRAWINGS.
 16. NOTES APPEARING ON VARIOUS DRAWINGS FOR DIFFERENT SYSTEMS AND MATERIAL SHEET SHALL BE REVEALED AND NOTES ON ANY ONE DRAWING SHALL BE APPLIED TO RELATED DRAWINGS AND DETAILS.

Legend

- AAC BLOCKWORK
- R.C.C.
- GREEN WALL
- SUNK SLAB

Rev	Purpose of Issue	Date	Authorized

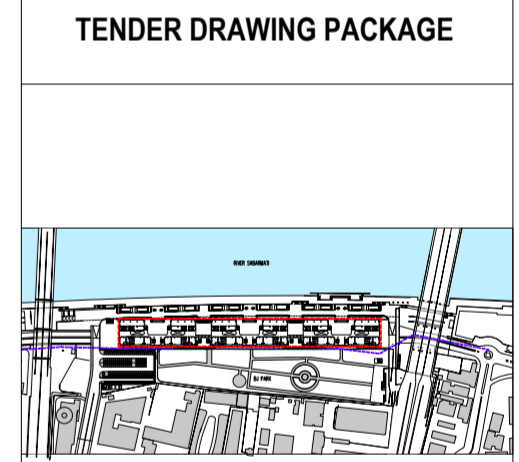

Key Plan
Project: SRFDCL_RIVERSIDE SAVOURIES

Client: **Sabamati Riverfront**
Reconnecting Ahmedabad to its River

Design Consultant: INI DESIGN STUDIO (Formerly Startec Consulting)
71/72, Forum, Corporate Road, Satellite, Ahmedabad-380015
Phone: +91 79 66128870 / 717 72 | Fax: +91 79 66128873
Email: info@inidesignstudio.com
Web: www.inidesignstudio.com
Design: INI Engineering, Interior, Landscape, Urban Design, P&C, Master Planning, Urban & Regional Planning, Visualization & Animation
Ahmedabad | Mumbai | Pune | Kolkata

INI Project no: 124200602
Parcel Name:
Building Name: BUILDING TYPE - A & B
Drawing title: TYPICAL FIRST FLOOR PLAN

Original Scale	Drawn	Checked	Authorised	Scale
1:200	DS	ST	SM	A2
Date: 12-02-2026	Date: 12-02-2026	Date: 12-02-2026	Date: 12-02-2026	
Drawing Number: RS-AB-201				

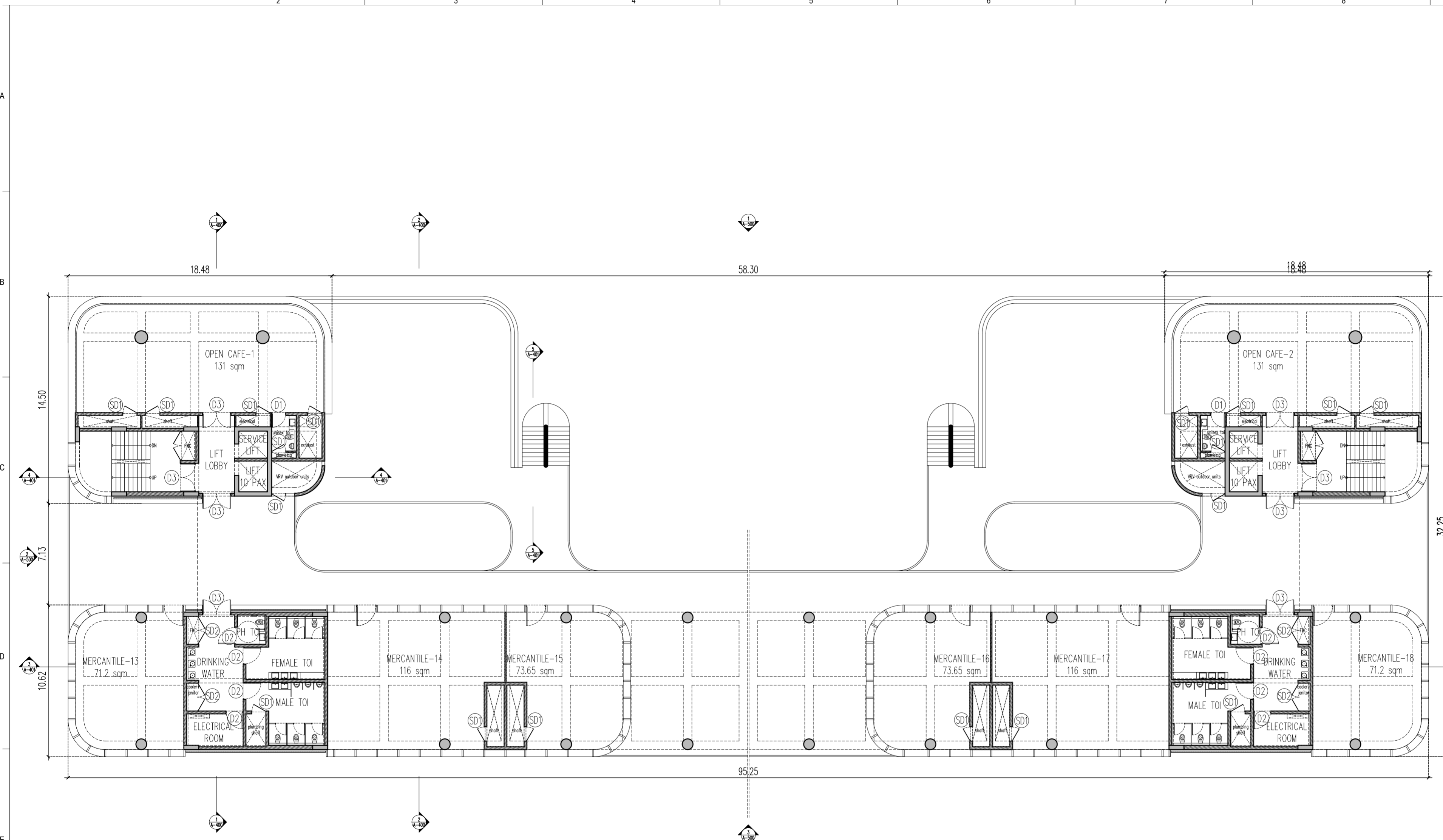

SECOND FLOOR PLAN
+61.598 FFL

- General Notes**
1. DRAWINGS ARE THE COPYRIGHT PROPERTY OF INI DESIGN STUDIO. THE DRAWINGS AND SPECIFICATIONS FOR THIS PROJECT ARE PROTECTED BY COPYRIGHT AND WILL NOT BE REPRODUCED, USED, OR DISTRIBUTED WITHOUT EXPRESS WRITTEN PERMISSION OF INI DESIGN STUDIO.
 2. THESE DRAWINGS INDICATE IN GENERAL THE PROJECT IN TERMS OF BUILDING DESIGN CONCEPTS. THE DIMENSIONS OF THE BUILDINGS AND THE MAJOR BUILDING DESIGN ELEMENTS, AS INDICATED OR SPECIFIED, THE CONTRACTOR SHALL FINISH ALL ITEMS REQUIRED FOR THE PROPER EXECUTION AND COMPLETION OF THE WORKS. DECISIONS OF THE INI AS TO THE ITEMS OF WORK INCLUDED WITHIN THE DRAWINGS SHALL BE FINAL AND BINDING ON THE CONTRACTOR.
 3. ALL DIMENSIONS ARE IN MILLIMETERS, UNLESS OTHERWISE SPECIFIED.
 4. DRAWINGS IN NO CASE SHALL BE SCALED AND ONLY WRITTEN DIMENSIONS SHALL BE FOLLOWED. LARGE SCALE DETAILS SHALL TAKE PRECEDENCE OVER SMALL SCALE DRAWINGS.
 5. PARTITIONS AND WALLS SHOWN CENTERED ON COLUMN CENTER OR FLUSH-FACED WITH STRUCTURAL COLUMNS ARE NOT DIMENSIONED.
 6. CONTRACTOR SHALL INFORM AND OBTAIN PERMISSION IN WRITING FROM THE INI BEFORE MAKING ANY DEVIATIONS FROM THE DRAWINGS.
 7. ITEMS OF WORK REQUIRED ON ONE DRAWING OR IN ONE SECTION OF THE SPECIFICATIONS HAVE THE SAME FORCE AND EFFECT AS IF REQUIRED IN ALL DRAWINGS OR ALL SECTIONS OF THE SPECIFICATIONS.
 8. PLINTH LEVELS TO BE DECIDED ON SITE WITH REFERENCE TO LEVELS ON THE SITE IN CONSULTATION WITH BUILDING DESIGN DRAININGS.
 9. FOR DOOR AND WINDOW SCHEDULES REFER DRAWING NO. _____
 10. FOR ROOM FINISH SCHEDULES REFER DRAWING NO. _____
 11. RAIN WATER DRAIN PIPES OR SLEEVES THROUGH BEAMS AND CURBSING TO BE INSTALLED WITH CASTING AS PER THE POSITIONS SHOWN.
 12. FOR DIMENSIONS, LOCATIONS AND DETAILS OF ALL STRUCTURAL MEMBERS REFER STRUCTURAL DRAWINGS.
 13. DIMENSIONS ON ALL ELEVATIONS AND SECTIONS SHOWN ON BUILDING DESIGN DRAININGS ARE SHOWN AS TOP OF UN-FINISHED FLOOR LEVEL UNLESS OTHERWISE MENTIONED.
 14. ALL DRAWINGS SHALL BE READ IN CONJUNCTION WITH ALL OTHER CONSULTANTS' DRAWINGS, TOGETHER WITH THE SPECIFICATIONS, DISCREPANCIES AND/OR AMBIGUITIES, IF ANY, SHALL BE BROUGHT TO THE NOTICE OF THE INI AND CLARIFICATIONS SHALL BE MADE PRIOR TO EXECUTION. SCPL'S DECISION IN THIS REGARD SHALL BE FINAL AND BINDING.
 15. THE CONTRACTOR SHALL COORDINATE ALL MECHANICAL, ELECTRICAL, PLUMBING, FIRE PROTECTION, ELECTRICAL, STRUCTURAL AND BUILDING DESIGN DRAWINGS.
 16. NOTES APPEARING ON VARIOUS DRAWINGS FOR DIFFERENT SYSTEMS AND MATERIAL SHEET SHALL BE REVIEWED AND NOTES ON ANY ONE DRAWING SHALL BE APPLIED TO RELATED DRAWINGS AND DETAILS.

Legend

- AAC BLOCKWORK
- R.C.C.
- GREEN WALL
- SUNK SLAB

Rev	Purpose of Issue	Date	Authorized

TENDER DRAWING PACKAGE

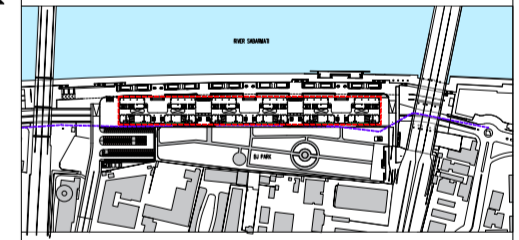

Key Plan
Project: SRFDCL_RIVERSIDE SAVOURIES

Client:
Sabamati Riverfront
Reconnecting Ahmedabad to its River

Design Consultant: INI DESIGN STUDIO (Formerly Starlec Consulting)
7/17, Trilokum, Corporate Road, Satellite, Ahmedabad-380015
Phone: +91 79 66128870 / 717 72 | Fax: +91 79 66128873
Email: info@inidesignstudio.com
Web: www.inidesignstudio.com
Design: INI Engineering, Interior, Landscape, Urban Design, P&C, Master Planning, Urban & Regional Planning, Visualization & Research
INI DESIGN STUDIO | Ahmedabad | Mumbai | Pune | Kolkata

INI Project no: 124200602
Parcel Name:
Building Name: BUILDING TYPE - A & B
Drawing title: TYPICAL SECOND FLOOR PLAN

Original Scale	Drawn	Checked	Authorised	Size
1:200	DS	ST	SM	A2
Date: 12-02-2026	Date: 12-02-2026	Date: 12-02-2026	Date: 12-02-2026	Rev:
Drawing Number: RS-AB-202	12 / 02 / 2026 - 3:15:35 PM			

U:\124200602_SRFDCL_Riverside Savouries\Building Plans.dwg, Thu, 12 Feb 2026, 12:02:26 PM

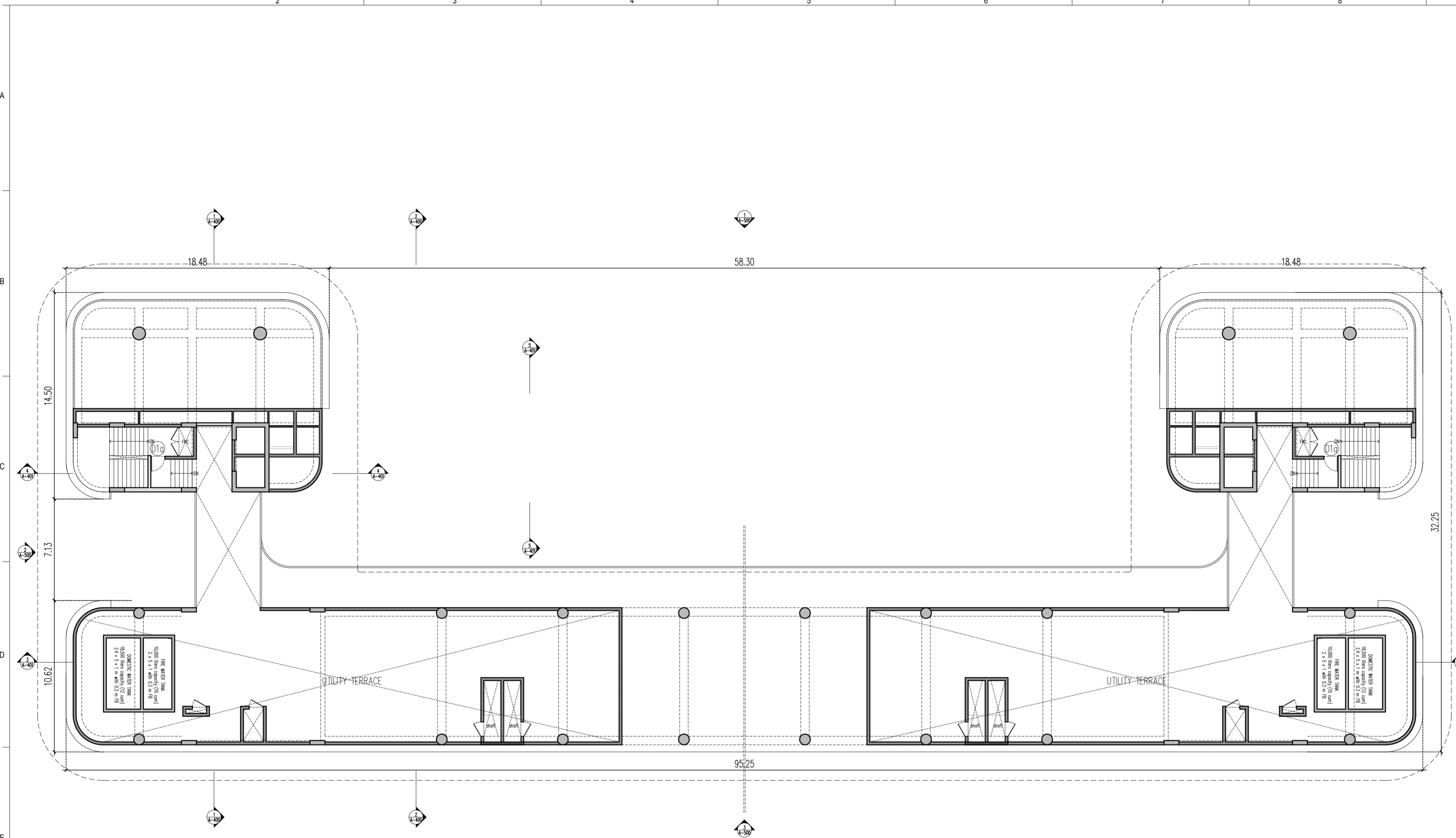

UTILITY TERRACE PLAN
+65.198 FFL

- General Notes**
1. DRAWINGS ARE THE COPYRIGHT PROPERTY OF INI DESIGN STUDIO. THE DRAWINGS AND SPECIFICATIONS FOR THIS PROJECT ARE PROTECTED BY COPYRIGHT AND WILL NOT BE REPRODUCED, USED, OR DISTRIBUTED WITHOUT EXPRESS WRITTEN PERMISSION OF INI DESIGN STUDIO.
 2. THESE DRAWINGS INDICATE IN GENERAL THE PROJECT IN TERMS OF BUILDING DESIGN CONCEPTS. THE DIMENSIONS OF THE BUILDINGS AND THE MAJOR BUILDING DESIGN ELEMENTS, AS INDICATED OR SPECIFIED, THE CONTRACTOR SHALL FINISH ALL ITEMS REQUIRED FOR THE PROPER EXECUTION AND COMPLETION OF THE WORKS. DECISIONS OF THE INI AS TO THE ITEMS OF WORK INCLUDED WITHIN THE DOCUMENT SHALL BE FINAL AND BINDING ON THE CONTRACTOR.
 3. ALL DIMENSIONS ARE IN MILLIMETERS, UNLESS OTHERWISE SPECIFIED.
 4. DRAWINGS IN NO CASE SHALL BE SCALED AND ONLY WRITTEN DIMENSIONS SHALL BE FOLLOWED. LARGE SCALE DETAILS SHALL TAKE PRECEDENCE OVER SMALL SCALE DRAWINGS.
 5. PARTITIONS AND WALLS SHOWN CENTERED ON COLUMN CENTER OR FLUSH-FACED WITH STRUCTURAL COLUMNS ARE NOT DIMENSIONED.
 6. CONTRACTOR SHALL INFORM AND OBTAIN PERMISSION IN WRITING FROM THE INI BEFORE MAKING ANY DEVIATIONS FROM THE DRAWINGS.
 7. ITEMS OF WORK REQUIRED ON ONE DRAWING OR IN ONE SECTION OF THE SPECIFICATIONS HAVE THE SAME FORCE AND EFFECT AS IF REQUIRED IN ALL DRAWINGS OR IN ALL SECTIONS OF THE SPECIFICATIONS.
 8. PLINTH LEVELS TO BE DECIDED ON SITE WITH REFERENCE TO LEVELS ON THE SITE IN CONSULTATION WITH BUILDING DESIGN DRAINING.
 9. FOR DOOR AND WINDOWS SCHEDULE REFER DRAWING NO. _____
 10. FOR ROOM FINISH SCHEDULE REFER DRAWING NO. _____
 11. RAIN WATER DRAIN PIPES OR SLEEVES THROUGH BEAMS AND CURBSING TO BE INSTALLED IN PLACE AS PER THE POSITIONS SHOWN.
 12. FOR DIMENSIONS, LOCATIONS AND DETAILS OF ALL STRUCTURAL MEMBERS REFER STRUCTURAL DRAWINGS.
 13. DIMENSIONS ON ALL ELEVATIONS AND SECTIONS SHOWN ON BUILDING DESIGN DRAINING ARE SHOWN AS TOP OF UN-FINISHED FLOOR LEVEL UNLESS OTHERWISE MENTIONED.
 14. ALL DRAWINGS SHALL BE READ IN CONJUNCTION WITH OTHER CONSULTANTS' DRAWINGS, TOGETHER WITH THE SPECIFICATIONS, DISCREPANCIES AND/OR AMBIGUITIES, IF ANY, SHALL BE BROUGHT TO THE NOTICE OF THE INI AND CLARIFICATIONS SHALL BE MADE PRIOR TO EXECUTION. SCPT'S DECISION IN THIS REGARD SHALL BE FINAL AND BINDING.
 15. THE CONTRACTOR SHALL COORDINATE ALL MECHANICAL, PLUMBING, FIRE PROTECTION, ELECTRICAL, STRUCTURAL AND BUILDING DESIGN DRAWINGS.
 16. NOTES APPEARING ON VARIOUS DRAWINGS FOR DIFFERENT SYSTEMS AND MATERIAL SHEET SHALL BE REVIEWED AND NOTES ON ANY ONE DRAWING SHALL BE APPLIED TO RELATED DRAWINGS AND DETAILS.

Legend

- AAC BLOCKWORK
- R.C.C.
- GREEN WALL
- SUNK SLAB

Rev	Purpose of Issue	Date	Authorized

TENDER DRAWING PACKAGE

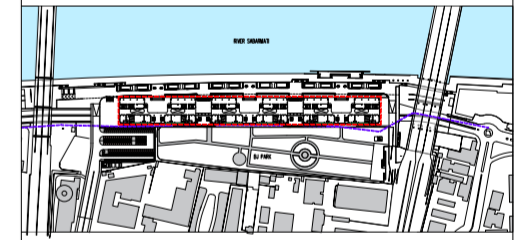

Key Plan
Project:

SRFDCL_RIVERSIDE SAVOURIES

Client:
Sabarmati Riverfront
Reconnecting Ahmedabad to its River

Design Consultant: INI DESIGN STUDIO (Formerly Startec Consulting)
7/172, Vikram, Corporate Road, Satellite, Ahmedabad-380015
Phone: +91 79 66128870 / 717 72 | Fax: +91 79 66128873
Email: info@inidesignstudio.com
Web: www.inidesignstudio.com
Design: INI Engineering, Interior, Landscape, Urban Design, PM, Master Planning, Urban & Regional Planning, Visualization & Research
Ahmedabad | Mumbai | Pune | Kolkata

INI Project no: 124200602

Parcel Name:

Building Name: BUILDING TYPE - A & B

Drawing title:
TYPICAL UTILITY FLOOR PLAN

Original Scale	Drawn	Checked	Authorised	Size
1:200	DS	ST	SM	A2
Date: 12-02-2026	Date: 12-02-2026	Date: 12-02-2026	Date: 12-02-2026	Rev:

Drawing Number: RS-AB-203

12 / 02 / 2026 - 3:15:39 PM

U:\124200602_SRFDCCL_Riverside Savouries\Design\PreDesign\01_ACAD\02_TENDER\2026\05_Building Plans.dwg, Thu, 12 Feb 2026, 12:02:26 PM

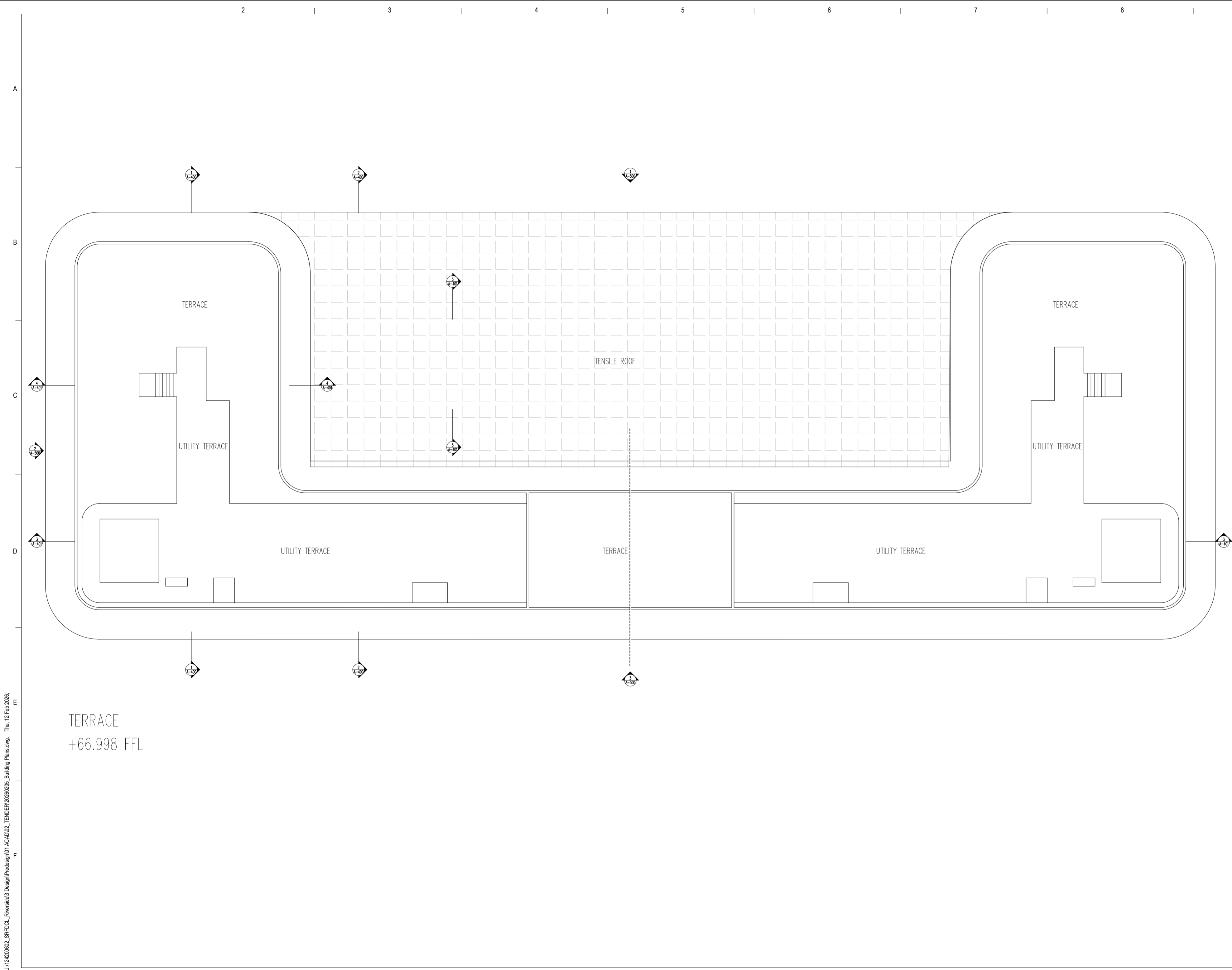

- General Notes**
1. DRAINGS ARE THE COPYRIGHT PROPERTY OF INI DESIGN STUDIO. THE DRAINGS AND SPECIFICATIONS FOR THIS PROJECT ARE PROTECTED BY COPYRIGHT AND ILL NOT BE REPRODUCED, USED, OR DISTRIBUTED WITHOUT EXPRESS WRITTEN PERMISSION OF INI DESIGN STUDIO.
 2. THESE DRAINGS INDICATE IN GENERAL, THE PROJECT IN TERMS OF BUILDING DESIGN CONCEPTS, THE DIMENSIONS OF THE BUILDINGS AND THE MAJOR BUILDING DESIGN ELEMENTS. AS INDICATED OR SPECIFIED, THE CONTRACTOR SHALL FINISH ALL ITEMS REQUIRED FOR THE PROPER EXECUTION AND COMPLETION OF THE WORKS. DECISIONS OF THE INI AS TO THE ITEMS OF WORK INCLUDED WITHIN THE DOCUMENT SHALL BE FINAL AND BINDING ON THE CONTRACTOR.
 3. ALL DIMENSIONS ARE IN MILLIMETERS, UNLESS OTHERWISE MENTIONED OR SPECIFIED.
 4. DRAINGS IN NO CASE SHALL BE SCALED AND ONLY WRITTEN DIMENSIONS SHALL BE FOLLOWED. LARGE SCALE DETAILS SHALL TAKE PRECEDENCE OVER SMALL SCALE DRAINGS.
 5. PARTITIONS AND WALLS SHOWN CENTERED ON COLUMN CENTER OR FLUSH-FACED WITH STRUCTURAL COLUMNS ARE NOT DIMENSIONED.
 6. CONTRACTOR SHALL INFORM AND OBTAIN PERMISSION IN WRITING FROM THE INI BEFORE MAKING ANY DEVIATIONS FROM THE DRAINGS.
 7. ITEMS OF WORK REQUIRED ON ONE DRAING OR IN ONE SECTION OF THE SPECIFICATIONS HAVE THE SAME FORCE AND EFFECT AS IF REQUIRED IN ALL DRAINGS, OR IN ALL SECTIONS OF THE SPECIFICATIONS.
 8. PLINTH LEVELS TO BE DECIDED ON SITE WITH REFERENCE TO LEVELS ON THE SITE IN CONSULTATION WITH BUILDING DESIGN DRAINGS.
 9. FOR DOOR AND WINDOW SCHEDULE REFER DRAING NO. _____
 10. FOR ROOM FINISH SCHEDULE REFER DRAING NO. _____
 11. RAIN WATER DRAIN PIPES OR SLEEVES THROUGH BEAMS AND CURBING TO BE INSTALLED AS PER THE POSITIONS SHOWN.
 12. FOR DIMENSIONS, LOCATIONS AND DETAILS OF ALL STRUCTURAL MEMBERS REFER STRUCTURAL DRAINGS.
 13. DIMENSIONS ON ALL ELEVATIONS AND SECTIONS SHOWN ON BUILDING DESIGN DRAINGS ARE SHOWN AS TOP OF UNFINISHED FLOOR LEVEL UNLESS OTHERWISE MENTIONED.
 14. ALL DRAINGS SHALL BE READ IN CONJUNCTION WITH ALL OTHER CONSULTANTS' DRAINGS, TOGETHER WITH THE SPECIFICATIONS, DISCREPANCIES AND/OR AMBIGUITIES, IF ANY, SHALL BE BROUGHT TO THE NOTICE OF THE INI AND CLARIFICATIONS SHALL BE MADE PRIOR TO EXECUTION. SCPL'S DECISION IN THIS REGARD SHALL BE FINAL AND BINDING.
 15. THE CONTRACTOR SHALL COORDINATE ALL MECHANICAL FLOOR AND ALL SLEEVES AND SHAFTS IN CONCRETE SLABS AND ALLS WITH MECHANICAL, PLUMBING, FIRE PROTECTION, ELECTRICAL, STRUCTURAL AND BUILDING DESIGN DRAINGS.
 16. NOTES APPEARING ON VARIOUS DRAINGS FOR DIFFERENT SYSTEMS AND MATERIAL SHEET SHALL BE REVIEWED AND NOTES ON ANY ONE DRAING SHALL BE APPLIED TO RELATED DRAINGS AND DETAILS.

Legend

Rev	Purpose of Issue	Date	Authorized

TENDER DRAWING PACKAGE

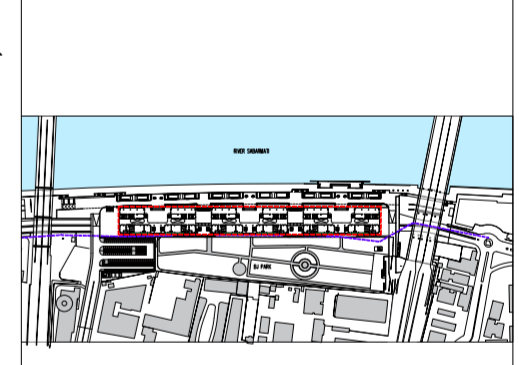

Key Plan
Project: SRFDCL_RIVERSIDE SAVOURIES

Client: **Sabarmati Riverfront**
Reconnecting Ahmedabad to its River

Design Consultant: **INI DESIGN STUDIO** (Formerly Startek Consulting)
71/72, Titaram, Corporate Road, Satellite, Ahmedabad-380015
Phone: +91 79 66128870 / 717 72 | Fax: +91 79 66128873
Email: info@inidesignstudio.com
Web: www.inidesignstudio.com
Design: INI Engineering, Interior, Landscape, Urban Design, P&C, Master Planning, Urban & Regional Planning, Visualization & Research
Ahmedabad | Mumbai | Pune | Kolkata

INI Project no: 124200602
Parcel Name:
Building Name: **BUILDING TYPE - A & B**
Drawing title: **TYPICAL ROOF PLAN**

Original Scale	Drawn	Checked	Authorised	Size
1:200	DS	ST	SM	A2
Date: 12-02-2026	Date: 12-02-2026	Date: 12-02-2026	Date: 12-02-2026	Rev:
Drawing Number: RS-AB-204				

U:\124200602_SRFDCCL_Riverside Savouries\Design\PreDesign\01_ACAD\02_TENDER\20260205_Building Plans.dwg, Thu, 12 Feb 2026, 12:02:26 PM

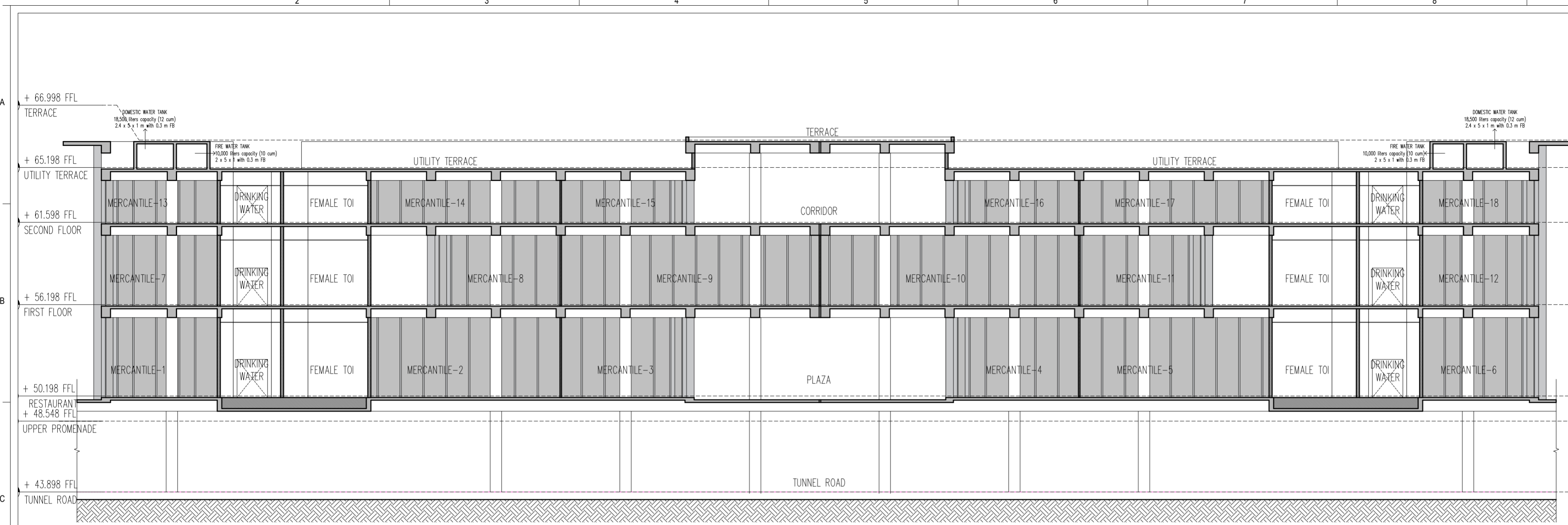

SECTION 3

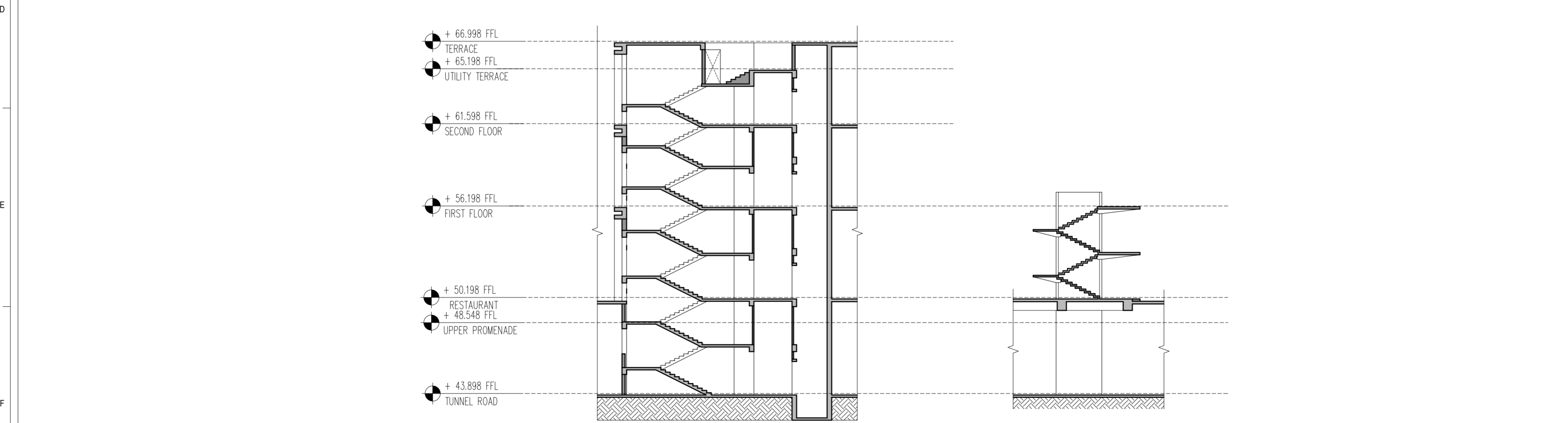

SECTION 4

SECTION 5

- General Notes**
1. DRAININGS ARE THE COPYRIGHT PROPERTY OF INI DESIGN STUDIO. THE DRAININGS AND SPECIFICATIONS FOR THIS PROJECT ARE PROTECTED BY COPYRIGHT AND WILL NOT BE REPRODUCED, USED, OR DISTRIBUTED WITHOUT EXPRESS WRITTEN PERMISSION OF INI DESIGN STUDIO.
 2. THESE DRAININGS INDICATE IN GENERAL THE PROJECT IN TERMS OF BUILDING DESIGN CONCEPTS. THE DIMENSIONS OF THE BUILDINGS AND THE MAJOR BUILDING DESIGN ELEMENTS, AS INDICATED OR SPECIFIED, THE CONTRACTOR SHALL FINISH ALL ITEMS REQUIRED FOR THE PROPER EXECUTION AND COMPLETION OF THE WORKS.
 3. ALL DIMENSIONS ARE IN MILLIMETERS, UNLESS OTHERWISE SPECIFIED.
 4. DRAININGS IN NO CASE SHALL BE SCALED AND ONLY RITTEN DIMENSIONS SHALL BE FOLLOWED. LARGE SCALE DETAILS SHALL TAKE PRECEDENCE OVER SMALL SCALE DRAININGS.
 5. PARTITIONS AND ALLS SHON CENTERED ON COLUMN CENTER OR FLUSH-FACED WITH STRUCTURAL COLUMNS ARE NOT DIMENSIONED.
 6. CONTRACTOR SHALL INFORM AND OBTAIN PERMISSION IN WRITING FROM THE INI BEFORE MAKING ANY DEVIATIONS FROM THE DRAININGS.
 7. ITEMS OF ORK REQUIRED ON ONE DRAIN OR IN ONE SECTION OF THE SPECIFICATIONS HAVE THE SAME FORCE AND EFFECT AS IF REQUIRED IN ALL DRAININGS, OR IN ALL SECTIONS OF THE SPECIFICATIONS.
 8. PLINTH LEVELS TO BE DECIDED ON SITE WITH REFERENCE TO LEVELS ON THE SITE IN CONSULTATION WITH BUILDING DESIGN DRAININGS.
 9. FOR DOOR AND INDOS SCHEDULE REFER DRIVING NO. _____
 10. FOR ROOM FINISH SCHEDULE REFER DRIVING NO. _____
 11. RAIN WATER DRAIN PIPES OR SLEEVES THROUGH BEAMS AND CURBSING TO BE INSTALLED HILE CASTING AS PER THE POSITIONS SHON.
 12. FOR DIMENSIONS, LOCATIONS AND DETAILS OF ALL STRUCTURAL MEMBERS REFER STRUCTURAL DRAININGS.
 13. DIMENSIONS ON ALL ELEVATIONS AND SECTIONS SHON ON BUILDING DESIGN DRAININGS ARE SHON AS TOP OF UN-FINISHED FLOOR LEVEL UNLESS OTHERWISE MENTIONED.
 14. ALL DRAININGS SHALL BE READ IN CONJUNCTION WITH ALL OTHER CONSULTANTS' DRAININGS, TOGETHER WITH THE SPECIFICATIONS, DISCREPANCIES AND / OR AMBIGUITIES, IF ANY, SHALL BE BROUGHT TO THE NOTICE OF THE INI AND CLARIFICATIONS SHALL BE MADE PRIOR TO EXECUTION. SCPL'S DECISION IN THIS REGARD SHALL BE FINAL AND BINDING.
 15. THE CONTRACTOR SHALL COORDINATE ALL MECHANICAL FLOOR AND ALL SLEEVES AND SHAFTS IN CONCRETE SLABS AND ALLS WITH MECHANICAL, PLUMBING, FIRE PROTECTION, ELECTRICAL STRUCTURAL AND BUILDING DESIGN DRAININGS.
 16. NOTES APPEARING ON VARIOUS DRAININGS FOR DIFFERENT SYSTEMS AND MATERIAL SHEET SHALL BE REVISED AND NOTES ON ANY ONE DRAINING SHALL BE APPLIED TO RELATED DRAININGS AND DETAILS.

Legend

Rev	Purpose of Issue	Date	Authorized

TENDER DRAWING PACKAGE

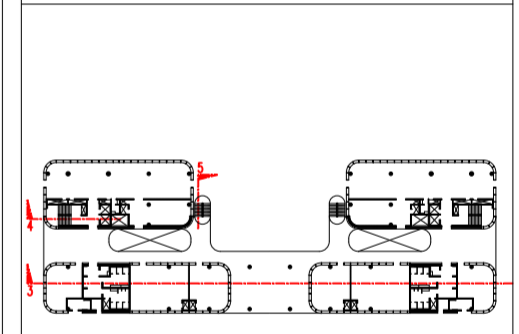

Key Plan
Project: SRFDCL_RIVERSIDE SAVOURIES



Design Consultant: INI DESIGN STUDIO (Formerly Starline Consulting)
7/17, Forum, Corporate Road, Satellite, Ahmedabad-380015
Phone: +91 79 66128870 / 717 72 Fax: +91 79 66128873
Email: info@inidesignstudio.com
Web: www.inidesignstudio.com
Design: INI Engineering, Interior, Landscape, Urban Design, P&C, Master Planning, Urban & Regional Planning, Visualization & Research
INI DESIGN STUDIO Ahmedabad | Mumbai | Pune | Kolkata

INI Project no: 124200602
Parcel Name:
Building Name: BUILDING TYPE - A & B
Drawing title: TYPICAL SECTIONS

Original Scale	Drawn	Checked	Authorised	Size
1:200	DS	ST	SM	A2
	Date: 12-02-2026	Date: 12-02-2026	Date: 12-02-2026	
Drawing Number: RS-AB-401				Rev:

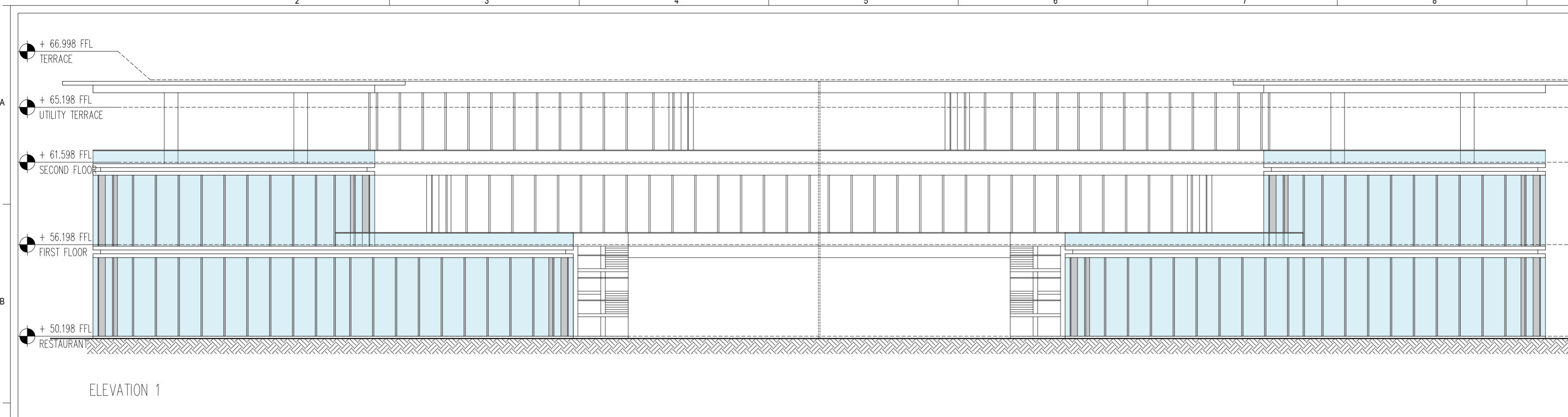

ELEVATION 1

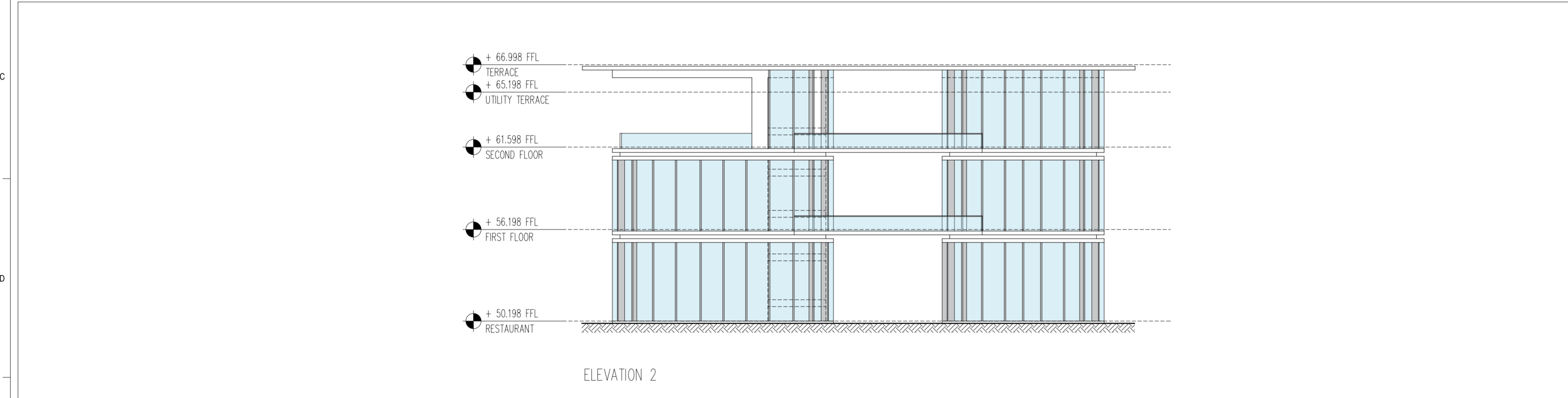

ELEVATION 2

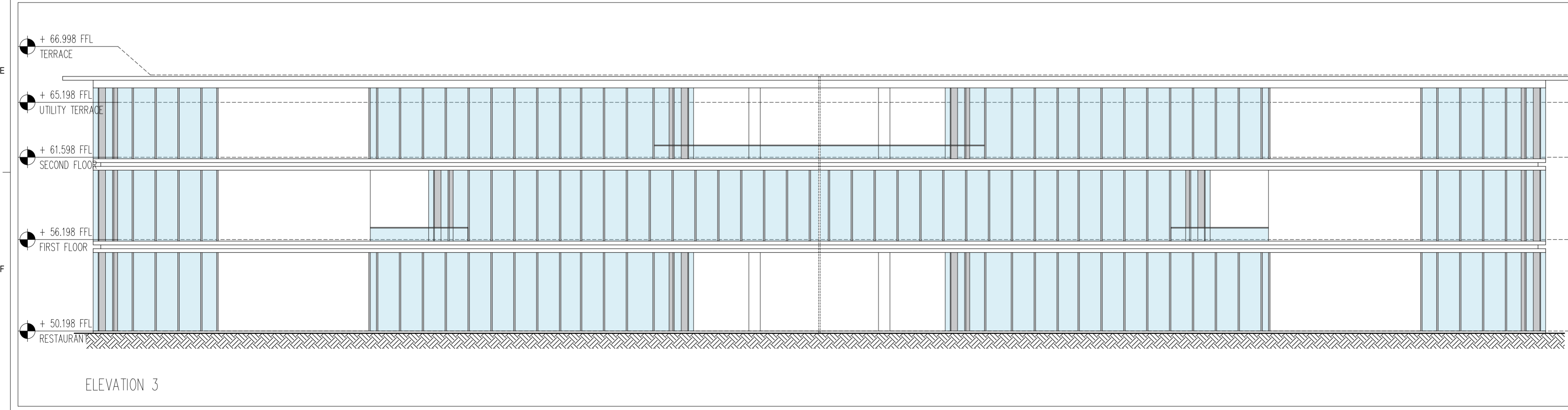

ELEVATION 3

- General Notes**
1. DRAINAGE ARE THE COPYRIGHT PROPERTY OF INI DESIGN STUDIO. THE DRAINAGE AND SPECIFICATIONS FOR THIS PROJECT ARE PROTECTED BY COPYRIGHT AND WILL NOT BE REPRODUCED, USED, OR DISTRIBUTED WITHOUT EXPRESS WRITTEN PERMISSION OF INI DESIGN STUDIO.
 2. THESE DRAINAGE INDICATE IN GENERAL THE PROJECT IN TERMS OF BUILDING DESIGN CONCEPTS. THE DIMENSIONS OF THE BUILDINGS AND THE MAJOR BUILDING DESIGN ELEMENTS, AS INDICATED OR SPECIFIED, THE CONTRACTOR SHALL FINISH ALL ITEMS REQUIRED FOR THE PROPER EXECUTION AND COMPLETION OF THE WORKS.
 3. ALL DIMENSIONS ARE IN MILLIMETERS, UNLESS OTHERWISE SPECIFIED.
 4. DRAINAGE IN NO CASE SHALL BE SCALED AND ONLY WRITTEN DIMENSIONS SHALL BE FOLLOWED. LARGE SCALE DETAILS SHALL TAKE PRECEDENCE OVER SMALL SCALE DRAINAGE.
 5. PARTITIONS AND WALLS SHOWN CENTERED ON COLUMN CENTER OR FLUSH-FACED WITH STRUCTURAL COLUMNS ARE NOT DIMENSIONED.
 6. CONTRACTOR SHALL INFORM AND OBTAIN PERMISSION IN WRITING FROM THE INI BEFORE MAKING ANY DEVIATIONS FROM THE DRAINAGE.
 7. ITEMS OF WORK REQUIRED ON ONE DRAINAGE OR IN ONE SECTION OF THE SPECIFICATIONS HAVE THE SAME FORCE AND EFFECT AS IF REQUIRED IN ALL DRAINAGE, OR IN ALL SECTIONS OF THE SPECIFICATIONS.
 8. PLINTH LEVELS TO BE DECIDED ON SITE WITH REFERENCE TO LEVELS ON THE SITE IN CONSULTATION WITH BUILDING DESIGN DRAINAGE.
 9. FOR DOOR AND WINDOW SCHEDULE REFER DRAINAGE NO. _____
 10. FOR ROOM FINISH SCHEDULE REFER DRAINAGE NO. _____
 11. RAIN WATER DRAIN PIPES OR SLEEVES THROUGH BEAMS AND CURBING TO BE INSTALLED WHILE CASTING AS PER THE POSITIONS SHOWN.
 12. FOR DIMENSIONS, LOCATIONS AND DETAILS OF ALL STRUCTURAL MEMBERS REFER STRUCTURAL DRAINAGE.
 13. DIMENSIONS ON ALL ELEVATIONS AND SECTIONS SHOWN ON BUILDING DESIGN DRAINAGE ARE SHOWN AS TOP OF UNFINISHED FLOOR LEVEL UNLESS OTHERWISE MENTIONED.
 14. ALL DRAINAGE SHALL BE READ IN CONJUNCTION WITH ALL OTHER CONSULTANTS' DRAINAGE, TOGETHER WITH THE SPECIFICATIONS, DISCREPANCIES AND/OR AMBIGUITIES, IF ANY, SHALL BE BROUGHT TO THE NOTICE OF THE INI AND CLARIFICATIONS SHALL BE MADE PRIOR TO EXECUTION. SCPL'S DECISION IN THIS REGARD SHALL BE FINAL AND BINDING.
 15. THE CONTRACTOR SHALL COORDINATE ALL MECHANICAL, PLUMBING, FIRE PROTECTION, ELECTRICAL, STRUCTURAL AND BUILDING DESIGN DRAINAGE.
 16. NOTES APPEARING ON VARIOUS DRAINAGE FOR DIFFERENT SYSTEMS AND MATERIAL SHEET SHALL BE REVISED AND NOTES ON ANY ONE DRAINAGE SHALL BE APPLIED TO RELATED DRAINAGE AND DETAILS.

Legend

Rev	Purpose of Issue	Date	Authorized

TENDER DRAWING PACKAGE



Key Plan
Project: SRFDCL_RIVERSIDE SAVOURIES



Design Consultant: INI DESIGN STUDIO (Formerly Starline Consulting)
71/72, Forum, Corporate Road, Satellite, Ahmedabad-380015
Phone: +91 79 66128870 / 717 72 Fax: +91 79 66128873
Email: info@inidesignstudio.com
Web: www.inidesignstudio.com
Design: MRF Engineering, Interior, Landscape, Urban Design, P&C, Master Planning, Urban & Regional Planning, Visualization & Research
INI DESIGN STUDIO Ahmedabad | Mumbai | Pune | Kolkata

INI Project no: 124200602
Parcel Name:
Building Name: BUILDING TYPE - A & B
Drawing title: TYPICAL SECTIONS

Original Scale	Drawn	Checked	Authorised	Size
1:200	DS	ST	SM	A2
Date: 12-02-2026	Date: 12-02-2026	Date: 12-02-2026	Date: 12-02-2026	Rev:
Drawing Number: RS-AB-500	12 / 02 / 2026 - 3:02:50 PM			

U:\124200602_SRFDCL_Riverside3_Design\PreDesign\01_ACAD\02_TENDER\2026\005_Building Plans.dwg, Thu, 12 Feb 2026, 12:02:50 PM