

- General Notes**
1. DRAWINGS ARE THE COPYRIGHT PROPERTY OF INI DESIGN STUDIO. THE DRAWINGS AND SPECIFICATIONS FOR THIS PROJECT ARE PROTECTED BY COPYRIGHT AND WILL NOT BE REPRODUCED, USED, OR DISTRIBUTED WITHOUT EXPRESS WRITTEN PERMISSION OF INI DESIGN STUDIO.
 2. THESE DRAWINGS INDICATE IN GENERAL THE PROJECT IN TERMS OF BUILDING DESIGN CONCEPTS, THE DIMENSIONS OF THE BUILDINGS AND THE MAJOR BUILDING DESIGN ELEMENTS. AS INDICATED OR SPECIFIED, THE CONTRACTOR SHALL FINISH ALL ITEMS REQUIRED FOR THE PROPER EXECUTION AND COMPLETION OF THE WORKS. DECISIONS OF THE INI AS TO THE ITEMS OF WORK INCLUDED WITHIN THE DOCUMENT SHALL BE FINAL AND BINDING ON THE CONTRACTOR.
 3. ALL DIMENSIONS ARE IN MILLIMETERS, UNLESS OTHERWISE SPECIFIED.
 4. DRAWINGS IN NO CASE SHALL BE SCALED AND ONLY WRITTEN DIMENSIONS SHALL BE FOLLOWED. LARGE SCALE DETAILS SHALL TAKE PRECEDENCE OVER SMALL SCALE DRAWINGS.
 5. PARTITIONS AND WALLS SHOWN CENTERED ON COLUMN CENTER OR FLUSH-FACED WITH STRUCTURAL COLUMNS ARE NOT DIMENSIONED.
 6. CONTRACTOR SHALL INFORM AND OBTAIN PERMISSION IN WRITING FROM THE INI BEFORE MAKING ANY DEVIATIONS FROM THE DRAWINGS.
 7. ITEMS OF WORK REQUIRED ON ONE DRAWING OR IN ONE SECTION OF THE SPECIFICATIONS HAVE THE SAME FORCE AND EFFECT AS IF REQUIRED IN ALL DRAWINGS, OR IN ALL SECTIONS OF THE SPECIFICATIONS.
 8. PLINTH LEVELS TO BE DECIDED ON SITE WITH REFERENCE TO LEVELS ON THE SITE IN CONSULTATION WITH BUILDING DESIGN DRAMAING.
 9. FOR DOOR AND WINDOW SCHEDULES REFER DRAWING NO. _____
 10. FOR ROOM FINISH SCHEDULES REFER DRAWING NO. _____
 11. RAIN WATER DRAIN PIPES OR SLEEVES THROUGH BEAMS AND CURBING TO BE INSTALLED AS PER THE POSITIONS SHOWN.
 12. FOR DIMENSIONS, LOCATIONS AND DETAILS OF ALL STRUCTURAL MEMBERS REFER STRUCTURAL DRAWINGS.
 13. DIMENSIONS ON ALL ELEVATIONS AND SECTIONS SHOWN ON BUILDING DESIGN DRAWINGS ARE SHOWN AS TOP OF UNFINISHED FLOOR LEVEL UNLESS OTHERWISE MENTIONED.
 14. ALL DRAWINGS SHALL BE READ IN CONJUNCTION WITH ALL OTHER CONSULTANTS' DRAWINGS, TOGETHER WITH THE SPECIFICATIONS, DISCREPANCIES AND/OR AMBIGUITIES, IF ANY, SHALL BE BROUGHT TO THE NOTICE OF THE INI AND CLARIFICATIONS SHALL BE MADE PRIOR TO EXECUTION. S.C.P.'S DECISION IN THIS REGARD SHALL BE FINAL AND BINDING.
 15. THE CONTRACTOR SHALL COORDINATE ALL MECHANICAL FLOOR AND ALL SLEEVES AND SHAFTS IN CONCRETE SLABS AND ALLS WITH MECHANICAL, PLUMBING, FIRE PROTECTION, ELECTRICAL, STRUCTURAL AND BUILDING DESIGN DRAWINGS.
 16. NOTES APPEARING ON VARIOUS DRAWINGS FOR DIFFERENT SYSTEMS AND MATERIAL SHEET SHALL BE REVIEWED AND NOTES ON ANY ONE DRAWING SHALL BE APPLIED TO RELATED DRAWINGS AND DETAILS.

Legend

Rev	Purpose of Issue	Date	Authorized

TENDER DRAWING PACKAGE

U:\124200602_SRFDCL_Riverside Savouries-MEP\F102_To Architect\07_MEP\F102_Tender Submission_29.01.2026\FFTDRAWING\01_ALL FLOOR FTG DRAWING\01_FF102_2026.dwg, Fri, 30 Jan 2026, 12:45:05 PM

PIPE ABBREVIATION

	Ø FIRE HYDRANT PIPE
	Ø FIRE SPRINKLER PIPE
	Ø SPRINKLER DRAIN PIPE
	Ø FIRE WATER CURTAIN SYSTEM PIPE
	FIRE ALARM VALVE ASSEMBLY PIPE -01
	FIRE ALARM VALVE ASSEMBLY PIPE -02

LEGEND :-

	HYDRANT VALVE
	HOSE BOX
	HOSE REEL
	BALL VALVE / BUTTERFLY VALVE
	FLOW SWITCH
	PENDANT TYPE SPRINKLER
	PENDANT TYPE SPRINKLER (KITCHEN)
	SPRINKLER WITH NOZZLES
	SIDE WALL TYPE SPRINKLER
	ABC TYPE EXTINGUISHER (F-E-1)
	CO2 TYPE EXTINGUISHER (F-E-2)
	DELUGE VALVE
	CEILING MOUNT EXTINGUISHER

LEGEND FOR FIRE SPRINKLER PIPE DIA

	150Ø PIPELINE
	125Ø PIPELINE
	100Ø PIPELINE
	80Ø PIPELINE
	65Ø PIPELINE
	50Ø PIPELINE
	40Ø PIPELINE
	32Ø PIPELINE
	25Ø PIPELINE
	CENTER OF PIPE

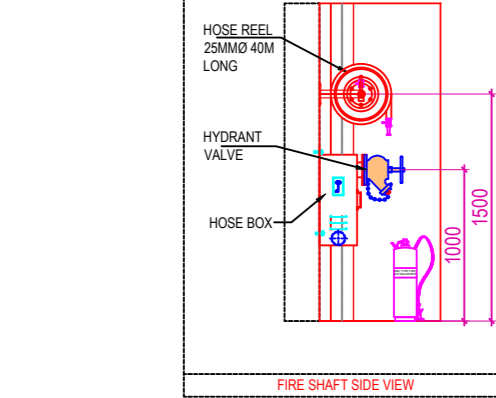
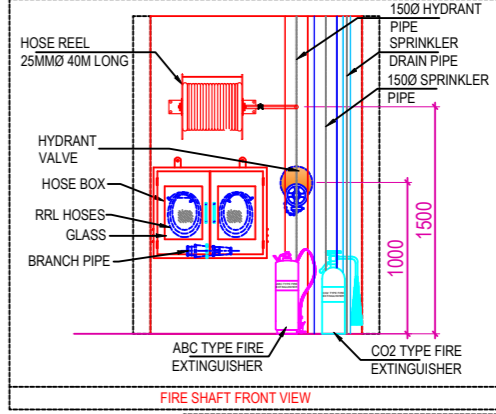
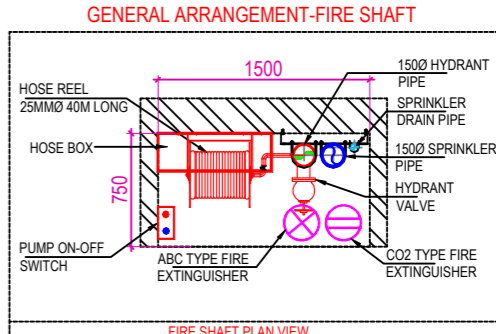
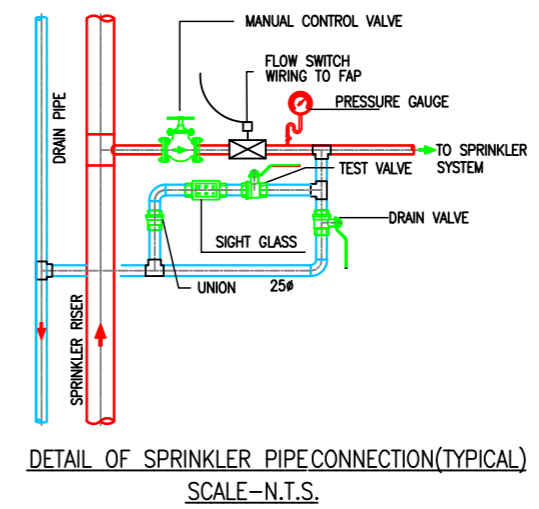

Key Plan

Project: SRFDCL_RIVERSIDE SAVOURIES

Client: \sabarmatiriverfront-logo.png

Design Consultant: INI DESIGN STUDIO (Formerly Startec Consulting)

INI Project no: 124200602

Parcel Name: BUILDING TYPE - A

Drawing title: FFTG LAYOUT GROUND FLOOR (TYPICAL BLOCK)

Original Scale: 1:200	Drawn: NM	Checked: NT	Authorised: AM	Scale: A2
Date: 29/01/2026	Date: 29/01/2026	Date: 29/01/2026	Date: 29/01/2026	Rev: R0

RS-BP-210

30 / 01 / 2026 - 12:45:05 PM

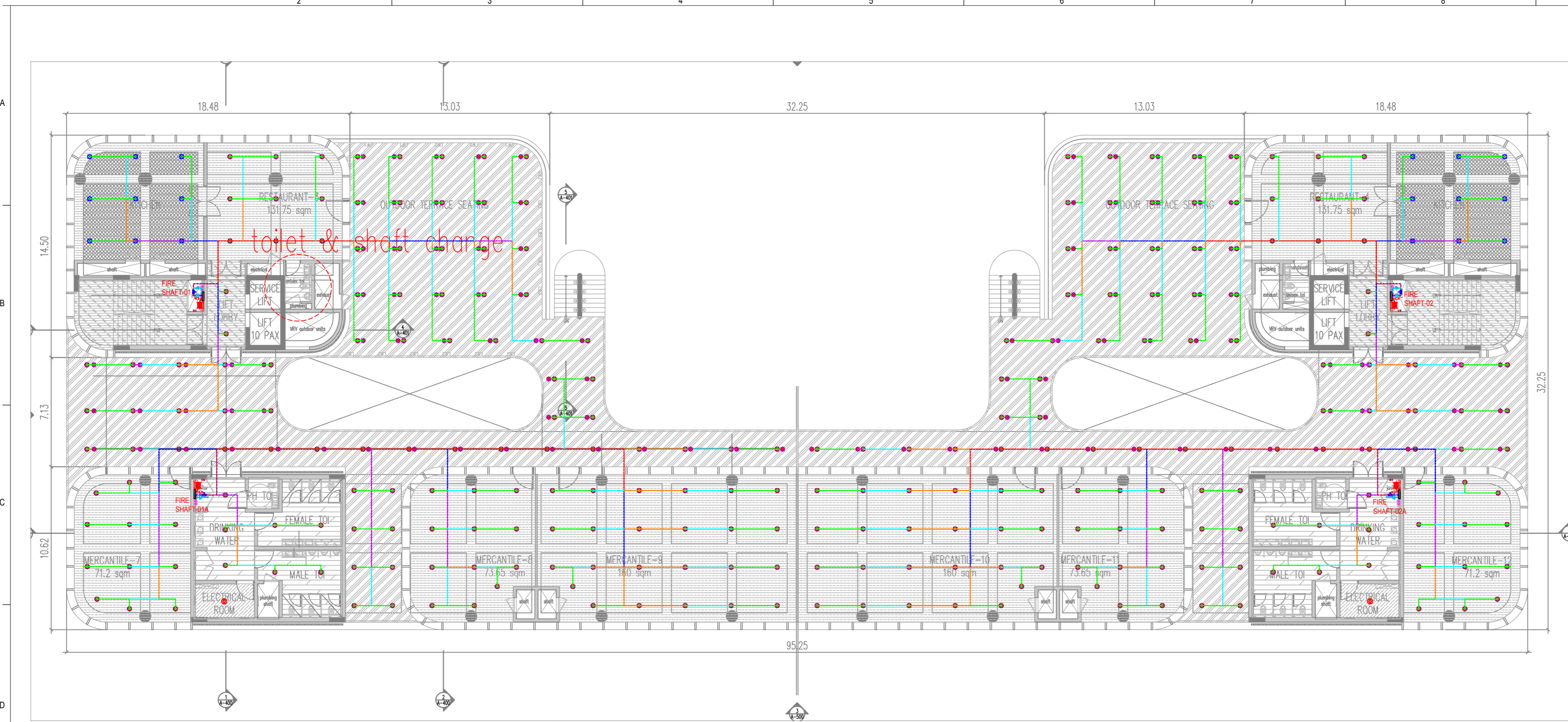

- General Notes**
1. DRAINGS ARE THE COPYRIGHT PROPERTY OF INI DESIGN STUDIO. THE DRAINGS AND SPECIFICATIONS FOR THIS PROJECT ARE PROTECTED BY COPYRIGHT AND ILL NOT BE REPRODUCED, USED, OR DISTRIBUTED WITHOUT EXPRESS WRITTEN PERMISSION OF INI DESIGN STUDIO.
 2. THESE DRAINGS INDICATE IN GENERAL, THE PROJECT IN TERMS OF BUILDING DESIGN CONCEPTS, THE DIMENSIONS OF THE BUILDINGS AND THE MAJOR BUILDING DESIGN ELEMENTS, AS INDICATED OR SPECIFIED, THE CONTRACTOR SHALL FINISH ALL ITEMS REQUIRED FOR THE PROPER EXECUTION AND COMPLETION OF THE WORKS.
 3. ALL DIMENSIONS ARE IN MILLIMETERS, UNLESS OTHERWISE SPECIFIED.
 4. DRAINGS IN NO CASE SHALL BE SCALED AND ONLY RITTEN DIMENSIONS SHALL BE FOLLOWED. LARGE SCALE DETAILS SHALL TAKE PRECEDENCE OVER SMALL SCALE DRAINGS.
 5. PARTITIONS AND WALLS SHOWN CENTERED ON COLUMN CENTER OR FLUSH-FACED WITH STRUCTURAL COLUMNS ARE NOT DIMENSIONED.
 6. CONTRACTOR SHALL INFORM AND OBTAIN PERMISSION IN WRITING FROM THE INI BEFORE MAKING ANY DEVIATIONS FROM THE DRAINGS.
 7. ITEMS OF WORK REQUIRED ON ONE DRAING OR IN ONE SECTION OF THE SPECIFICATIONS HAVE THE SAME FORCE AND EFFECT AS IF REQUIRED IN ALL DRAINGS, OR IN ALL SECTIONS OF THE SPECIFICATIONS.
 8. PLINTH LEVELS TO BE DECIDED ON SITE WITH REFERENCE TO LEVELS ON THE SITE PLAN.
 9. FOR DOOR AND WINDOWS SCHEDULE REFER DRAING NO. _____
 10. FOR ROOM FINISH SCHEDULE REFER DRAING NO. _____
 11. RAIN WATER DRAIN PIPES OR SLEEVES THROUGH BEAMS AND CURBING TO BE INSTALLED AS PER THE POSITIONS SHOWN.
 12. FOR DIMENSIONS, LOCATIONS AND DETAILS OF ALL STRUCTURAL MEMBERS REFER STRUCTURAL DRAINGS.
 13. DIMENSIONS ON ALL ELEVATIONS AND SECTIONS SHOWN ON BUILDING DESIGN DRAINGS ARE SHOWN AS TOP OF UNFINISHED FLOOR LEVEL UNLESS OTHERWISE MENTIONED.
 14. ALL DRAINGS SHALL BE READ IN CONJUNCTION WITH ALL OTHER CONSULTANTS' DRAINGS, TOGETHER WITH THE SPECIFICATIONS, DISCREPANCIES AND / OR AMBIGUITIES, IF ANY, SHALL BE BROUGHT TO THE NOTICE OF THE INI AND CLARIFICATIONS SHALL BE MADE PRIOR TO EXECUTION. SCOPED DECISION IN THIS REGARD SHALL BE FINAL AND BINDING.
 15. THE CONTRACTOR SHALL COORDINATE ALL MECHANICAL, ELECTRICAL, PLUMBING, FIRE PROTECTION, ELECTRICAL, STRUCTURAL AND BUILDING DESIGN DRAINGS.
 16. NOTES APPEARING ON VARIOUS DRAINGS FOR DIFFERENT SYSTEMS AND MATERIAL SHEET SHALL BE REVIEWED AND NOTES ON ANY ONE DRAING SHALL BE APPLIED TO RELATED DRAINGS AND DETAILS.

Legend

Rev	Purpose of Issue	Date	Authorized

TENDER DRAWING PACKAGE

Key Plan

Project: **SRFDCL_RIVERSIDE SAVOURIES**

Client: **subarmatiververfront-logo.png**

INI DESIGN STUDIO (Formerly Startec Consulting)
 71/72, Titaram, Corporate Road, Satellite, Ahmedabad-380015
 Phone: +91 79 66128870 / 717 72 Fax: +91 79 66128873
 Email: info@inidesignstudio.com
 Website: www.inidesignstudio.com
 Design: MEP Engineering, Interiors, Landscapes, Urban Design, P&ID, Master Planning, Urban & Regional Planning, Visualization & Research
 Ahmedabad | Mumbai | Pune | Kolkata

INI Project no: **124200602**

Parcel Name: **BUILDING TYPE - A**

Drawing title: **FFTG LAYOUT FIRST FLOOR (TYPICAL BLOCK)**

Original Scale: 1:425	Drawn: NM	Checked: NT	Authorised: AM	Size: A2
Date: 26/01/2026	Date: 26/01/2026	Date: 26/01/2026	Date: 26/01/2026	Rev: R0

Drawing Number: **RS-BP-211**

30 / 01 / 2026 - 12:45:05 PM

PIPE ABBREVIATION

	Ø FIRE HYDRANT PIPE
	Ø FIRE SPRINKLER PIPE
	Ø SPRINKLER DRAIN PIPE
	Ø FIRE WATER CURTAIN SYSTEM PIPE
	FIRE ALARM VALVE ASSEMBLY PIPE -01
	FIRE ALARM VALVE ASSEMBLY PIPE -02

LEGEND FOR FIRE SPRINKLER PIPE DIA

	150Ø PIPELINE
	125Ø PIPELINE
	100Ø PIPELINE
	80Ø PIPELINE
	65Ø PIPELINE
	50Ø PIPELINE
	40Ø PIPELINE
	32Ø PIPELINE
	25Ø PIPELINE
	COP CENTER OF PIPE

LEGEND :-

	HYDRANT VALVE
	HOSE BOX
	HOSE REEL
	BALL VALVE / BUTTERFLY VALVE
	FLOW SWITCH
	PENDANT TYPE SPRINKLER
	PENDANT TYPE SPRINKLER (KITCHEN)
	SPRINKLER WITH NOZZLES
	SIDE WALL TYPE SPRINKLER
	ABC TYPE EXTINGUISHER (F-E-1)
	CO2 TYPE EXTINGUISHER (F-E-2)
	DELUGE VALVE
	CEILING MOUNT EXTINGUISHER

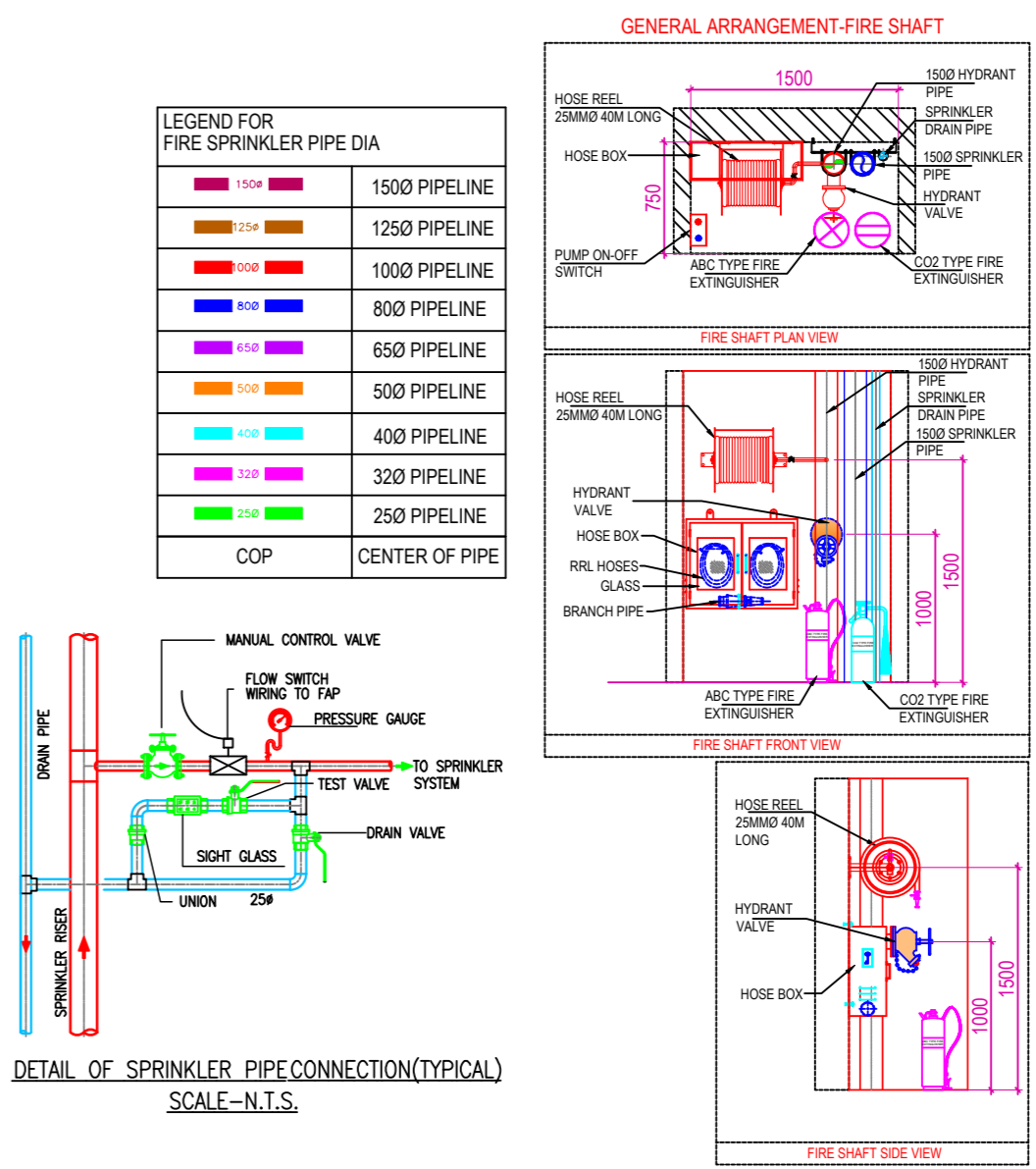

U:\124200602_SRFDCL_Riverside Savouries- MEP\F102_To Architect\07_MEP\F102_Tender Submission_29.01.2026\FFTG DRAWING\01_ALL FLOOR FFTG DRAWING\01_ALL FLOOR FFTG DRAWING_29.01.2026.dwg, Fri, 30 Jan 2026, 12:45:05 PM

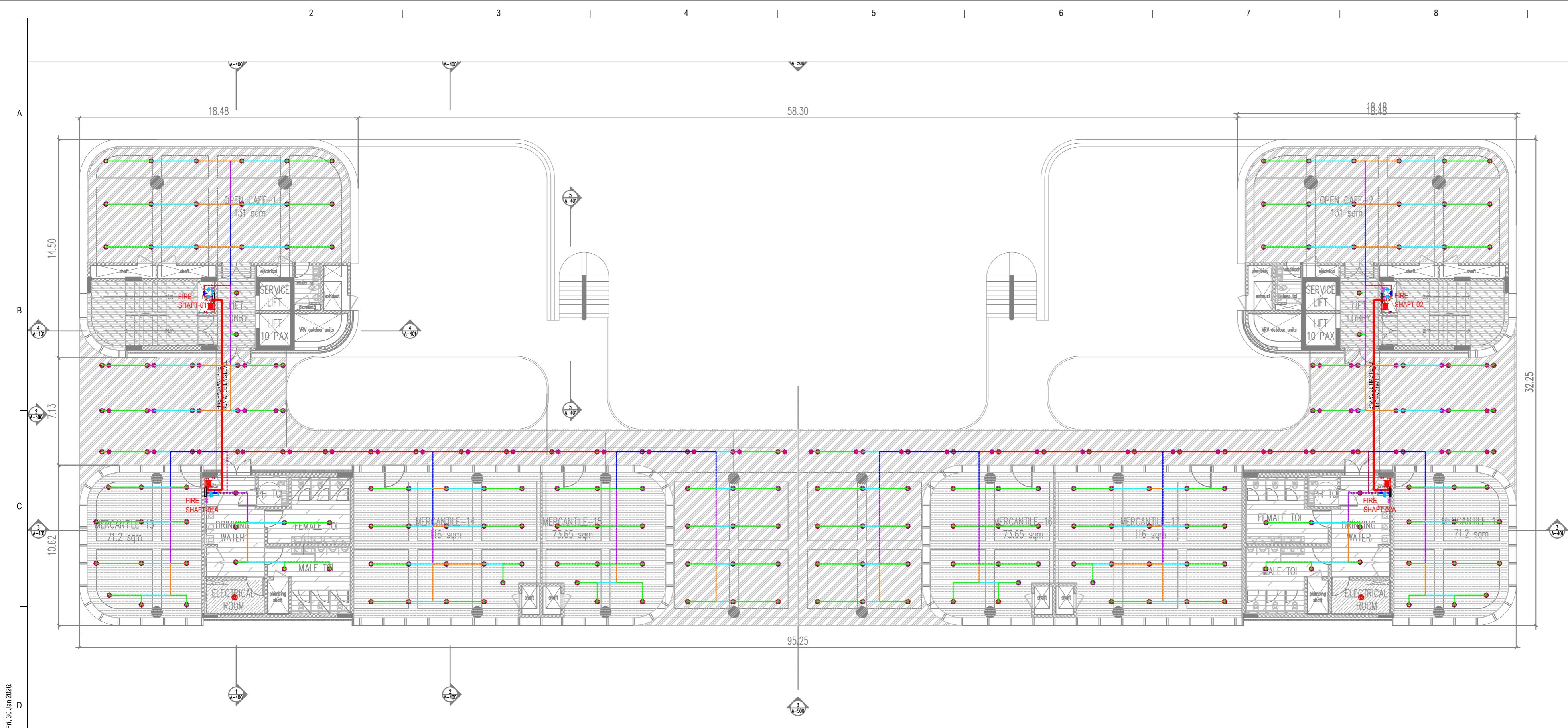

- General Notes**
1. DRAININGS ARE THE COPYRIGHT PROPERTY OF INI DESIGN STUDIO. THE DRAININGS AND SPECIFICATIONS FOR THIS PROJECT ARE PROTECTED BY COPYRIGHT AND WILL NOT BE REPRODUCED, USED, OR DISTRIBUTED WITHOUT EXPRESS WRITTEN PERMISSION OF INI DESIGN STUDIO.
 2. THESE DRAININGS INDICATE IN GENERAL THE PROJECT IN TERMS OF BUILDING DESIGN CONCEPTS, THE DIMENSIONS OF THE BUILDINGS AND THE MAJOR BUILDING DESIGN ELEMENTS, AS INDICATED OR SPECIFIED, THE CONTRACTOR SHALL FINISH ALL ITEMS REQUIRED FOR THE PROPER EXECUTION AND COMPLETION OF THE WORKS. DECISIONS OF THE INI AS TO THE ITEMS OF WORK INCLUDED WITHIN THE DOCUMENT SHALL BE FINAL AND BINDING ON THE CONTRACTOR.
 3. ALL DIMENSIONS ARE IN MILLIMETERS, UNLESS OTHERWISE SPECIFIED.
 4. DRAININGS IN NO CASE SHALL BE SCALED AND ONLY WRITTEN DIMENSIONS SHALL BE FOLLOWED. LARGE SCALE DETAILS SHALL TAKE PRECEDENCE OVER SMALL SCALE DRAININGS.
 5. PARTITIONS AND WALLS SHOWN CENTERED ON COLUMN CENTER OR FLUSH-FACED WITH STRUCTURAL COLUMNS ARE NOT DIMENSIONED.
 6. CONTRACTOR SHALL INFORM AND OBTAIN PERMISSION IN WRITING FROM THE INI BEFORE MAKING ANY DEVIATIONS FROM THE DRAININGS.
 7. ITEMS OF WORK REQUIRED ON ONE DRAWING OR IN ONE SECTION OF THE SPECIFICATIONS HAVE THE SAME FORCE AND EFFECT AS IF REQUIRED IN ALL DRAWINGS OR IN ALL SECTIONS OF THE SPECIFICATIONS.
 8. PLINTH LEVELS TO BE DECIDED ON SITE WITH REFERENCE TO LEVELS ON THE SITE PLAN.
 9. CONSULTATION WITH BUILDING DESIGN DRAININGS.
 10. FOR DOOR AND WINDOW SCHEDULE REFER DRAWING NO. _____
 11. FOR ROOM FINISH SCHEDULE REFER DRAWING NO. _____
 12. FOR DIMENSIONS, LOCATIONS AND DETAILS OF ALL STRUCTURAL MEMBERS REFER STRUCTURAL DRAININGS.
 13. DIMENSIONS ON ALL ELEVATIONS AND SECTIONS SHOWN ON BUILDING DESIGN DRAININGS ARE SHOWN AS TOP OF UNFINISHED FLOOR LEVEL UNLESS OTHERWISE MENTIONED.
 14. ALL DRAININGS SHALL BE READ IN CONJUNCTION WITH ALL OTHER CONSULTANTS' DRAININGS, TOGETHER WITH THE SPECIFICATIONS, DISCREPANCIES AND/OR AMBIGUITIES, IF ANY, SHALL BE BROUGHT TO THE NOTICE OF THE INI AND CLARIFICATIONS SHALL BE MADE PRIOR TO EXECUTION. SCPL'S DECISION IN THIS REGARD SHALL BE FINAL AND BINDING.
 15. THE CONTRACTOR SHALL COORDINATE ALL MECHANICAL, ELECTRICAL, PLUMBING, FIRE PROTECTION, ELECTRICAL, STRUCTURAL AND BUILDING DESIGN DRAININGS.
 16. NOTES APPEARING ON VARIOUS DRAININGS FOR DIFFERENT SYSTEMS AND MATERIAL SHEET SHALL BE REVIEWED AND NOTES ON ANY ONE DRAWING SHALL BE APPLIED TO RELATED DRAININGS AND DETAILS.

Legend

Rev	Purpose of Issue	Date	Authorized

TENDER DRAWING PACKAGE

Key Plan
Project:

SRFDCL_RIVERSIDE SAVOURIES

Client:
s\subarmatiriverfront-logo.png

Design Consultant: INI DESIGN STUDIO (Formerly Startec Consulting)
71/72, Titanium, Corporate Road, Satellite, Ahmedabad-380015
Phone: +91 79 66128870 / 717 72 Fax: +91 79 66128873
Email: info@inidesignstudio.com
Web: www.inidesignstudio.com
Design: INI Engineering Services, Landscape: Urban Design, P&C: Master Planning, Urban & Regional Planning, Visualization & Research
Ahmedabad | Mumbai | Pune | Kolkata

INI Project no: 124200602
Parcel Name:
Building Name: BUILDING TYPE - A
Drawing title:
FFTG LAYOUT
SECOND FLOOR (TYPICAL BLOCK)
Original Scale: 1:425
Drawn: NM
Checked: NT
Authorised: AM
Date: 28/01/2026
Date: 28/01/2026
Date: 28/01/2026
Size: A2
Drawing Number: RS-BP-212
Rev: R0

PIPE ABBREVIATION

	Ø FIRE HYDRANT PIPE
	Ø FIRE SPRINKLER PIPE
	Ø SPRINKLER DRAIN PIPE
	Ø FIRE WATER CURTAIN SYSTEM PIPE
	FIRE ALARM VALVE ASSEMBLY PIPE -01
	FIRE ALARM VALVE ASSEMBLY PIPE -02

LEGEND :-

	HYDRANT VALVE
	HOSE BOX
	HOSE REEL
	BALL VALVE / BUTTERFLY VALVE
	FLOW SWITCH
	PENDANT TYPE SPRINKLER
	PENDANT TYPE SPRINKLER (KITCHEN)
	SPRINKLER WITH NOZZLES
	SIDE WALL TYPE SPRINKLER
	ABC TYPE EXTINGUISHER (F-E-1)
	CO2 TYPE EXTINGUISHER (F-E-2)
	DELUGE VALVE
	CEILING MOUNT EXTINGUISHER

LEGEND FOR FIRE SPRINKLER PIPE DIA

	150Ø PIPELINE
	125Ø PIPELINE
	100Ø PIPELINE
	80Ø PIPELINE
	65Ø PIPELINE
	50Ø PIPELINE
	40Ø PIPELINE
	32Ø PIPELINE
	25Ø PIPELINE
COP	CENTER OF PIPE

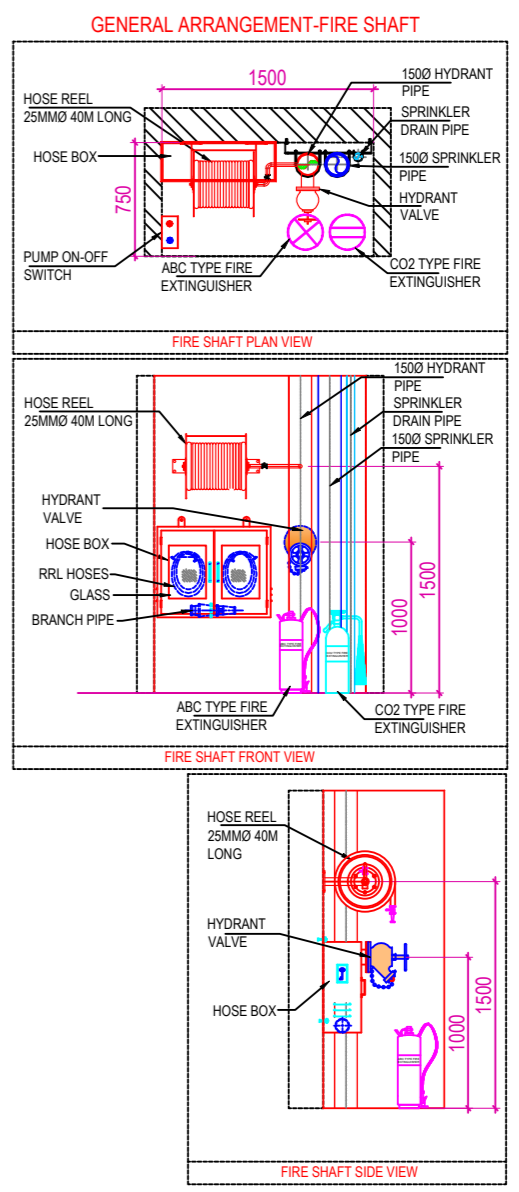
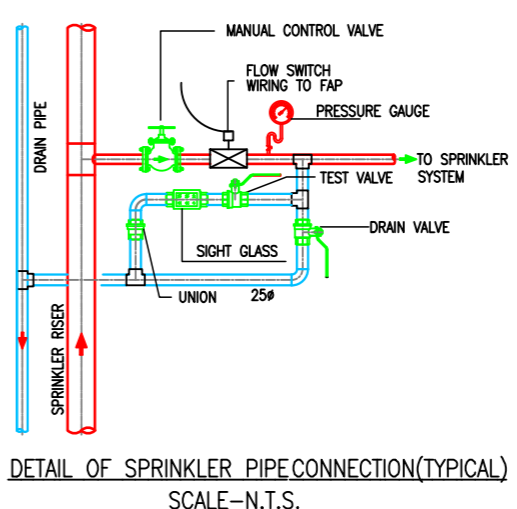

U:\124200602_SRFDCL_Riverside7 CAD\Drawings\7_CADD\Bases - MEP\102_To Architect\07_MEP\FFTG Drawing\01_ALL FLOOR FFTG DRAWING\28_01_2026\FFTG Drawing_Submission_28_01_2026.dwg, Fri, 30 Jan 2026, 12:45:05 PM

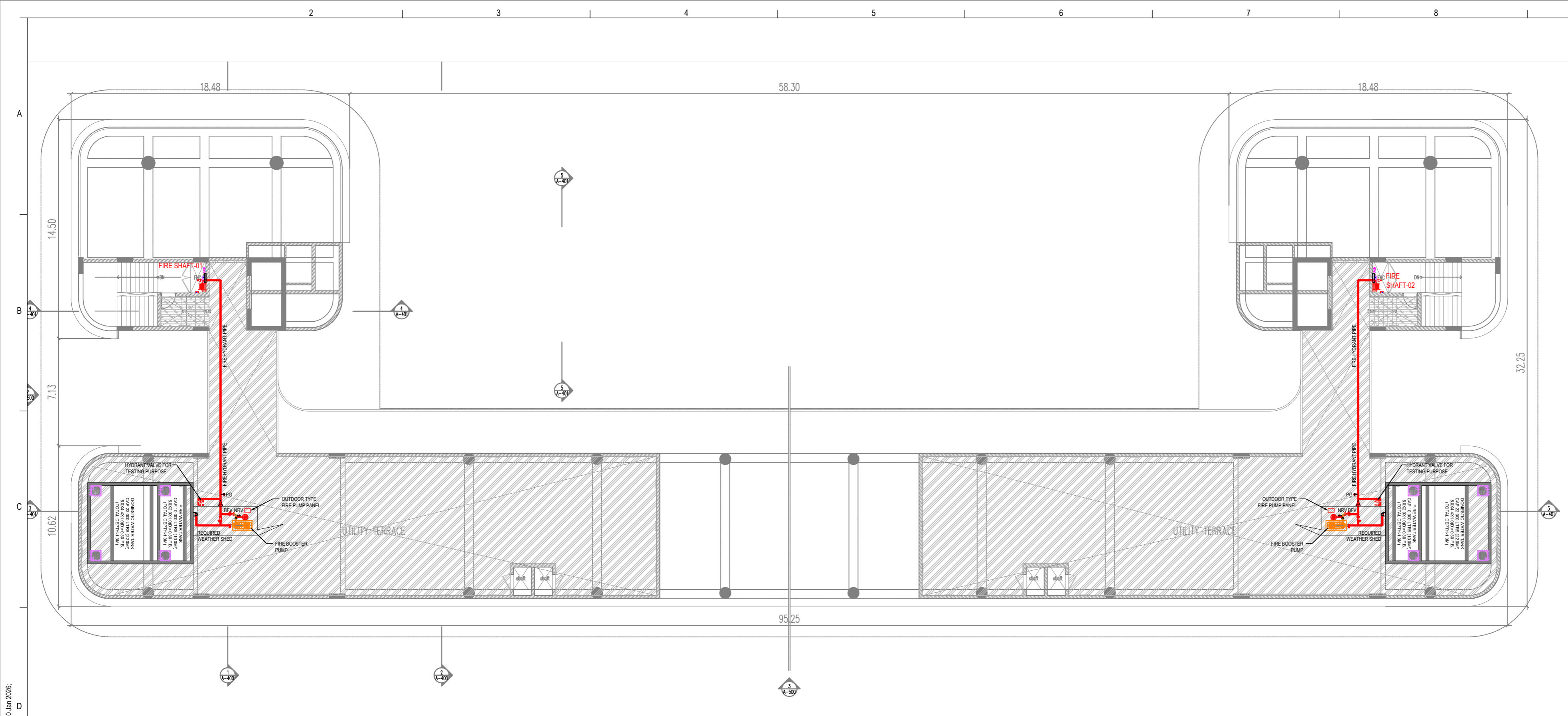

- General Notes**
1. DRAWINGS ARE THE COPYRIGHT PROPERTY OF INI DESIGN STUDIO. THE DRAWINGS AND SPECIFICATIONS FOR THIS PROJECT ARE PROTECTED BY COPYRIGHT AND WILL NOT BE REPRODUCED, USED, OR DISTRIBUTED WITHOUT EXPRESS WRITTEN PERMISSION OF INI DESIGN STUDIO.
 2. THESE DRAWINGS INDICATE IN GENERAL THE PROJECT IN TERMS OF BUILDING DESIGN CONCEPTS, THE DIMENSIONS OF THE BUILDINGS AND THE MAJOR BUILDING DESIGN ELEMENTS, AS INDICATED OR SPECIFIED, THE CONTRACTOR SHALL FINISH ALL ITEMS REQUIRED FOR THE PROPER EXECUTION AND COMPLETION OF THE WORKS. DECISIONS OF THE INI AS TO THE ITEMS OF WORK INCLUDED WITHIN THE DOCUMENT SHALL BE FINAL AND BINDING ON THE CONTRACTOR.
 3. ALL DIMENSIONS ARE IN MILLIMETERS, UNLESS OTHERWISE SPECIFIED.
 4. DRAWINGS IN NO CASE SHALL BE SCALED AND ONLY RITTEN DIMENSIONS SHALL BE FOLLOWED. LARGE SCALE DETAILS SHALL TAKE PRECEDENCE OVER SMALL SCALE DRAWINGS.
 5. PARTITIONS AND WALLS SHOWN CENTERED ON COLUMN CENTER OR FLUSH-FACED WITH STRUCTURAL COLUMNS ARE NOT DIMENSIONED.
 6. CONTRACTOR SHALL INFORM AND OBTAIN PERMISSION IN WRITING FROM THE INI BEFORE MAKING ANY DEVIATIONS FROM THE DRAWINGS.
 7. ITEMS OF WORK REQUIRED ON ONE DRAWING OR IN ONE SECTION OF THE SPECIFICATIONS HAVE THE SAME FORCE AND EFFECT AS IF REQUIRED IN ALL DRAWINGS OR ALL SECTIONS OF THE SPECIFICATIONS.
 8. PLINTH LEVELS TO BE DECIDED ON SITE WITH REFERENCE TO LEVELS ON THE SITE PLAN.
 9. CONSULTATION WITH BUILDING DESIGN DRAWINGS.
 10. FOR DOOR AND WINDOW SCHEDULE REFER DRAWING NO. _____
 11. FOR ROOM FINISH SCHEDULE REFER DRAWING NO. _____
 12. RAIN WATER DRAIN PIPES OR SLEEVES THROUGH BEAMS AND CURBING TO BE INSTALLED AS PER THE POSITIONS SHOWN.
 13. FOR DIMENSIONS, LOCATIONS AND DETAILS OF ALL STRUCTURAL MEMBERS REFER STRUCTURAL DRAWINGS.
 14. DIMENSIONS ON ALL ELEVATIONS AND SECTIONS SHOWN ON BUILDING DESIGN DRAWINGS ARE SHOWN AS TOP OF UNFINISHED FLOOR LEVEL UNLESS OTHERWISE MENTIONED.
 15. ALL DRAWINGS SHALL BE READ IN CONJUNCTION WITH ALL OTHER CONSULTANTS' DRAWINGS, TOGETHER WITH THE SPECIFICATIONS, DISCREPANCIES AND/OR AMBIGUITIES, IF ANY, SHALL BE BROUGHT TO THE NOTICE OF THE INI AND CLARIFICATIONS SHALL BE MADE PRIOR TO EXECUTION. SCPL'S DECISION IN THIS REGARD SHALL BE FINAL AND BINDING.
 16. THE CONTRACTOR SHALL COORDINATE ALL MECHANICAL FLOOR AND ALL SLEEVES AND SHAFTS IN CONCRETE SLABS AND ALL WITH MECHANICAL, PLUMBING, FIRE PROTECTION, ELECTRICAL, STRUCTURAL AND BUILDING DESIGN DRAWINGS.
 17. NOTES APPEARING ON VARIOUS DRAWINGS FOR DIFFERENT SYSTEMS AND MATERIAL SHEET SHALL BE REVEALED AND NOTES ON ANY ONE DRAWING SHALL BE APPLIED TO RELATED DRAWINGS AND DETAILS.

Legend

Rev	Purpose of Issue	Date	Authorized

TENDER DRAWING PACKAGE

Key Plan
Project: SRFDCL_RIVERSIDE SAVOURIES

Client:

Design Consultant: INI DESIGN STUDIO (Formerly Startek Consulting)

7/172, Titikum, Corporate Road, Satellite, Ahmedabad-380015
Phone: +91 79 64128870 / 7117 72 Fax: +91 79 64128873
Email: ini@inidesignstudio.com
Web: www.inidesignstudio.com

Design: INI Engineering, Interior, Landscape, Urban Design, P&C, Master Planning, Urban & Regional Planning, Visualization & Research
Ahmedabad | Mumbai | Pune | Kolkata

INI Project no: 124200602

Parcel Name: **BUILDING TYPE - A**

Drawing title: **FFTG LAYOUT UTILITY FLOOR (TYPICAL BLOCK)**

Original Scale	Drawn	Checked	Authorised	Size
1:425	NM	NT	AM	A2
Date	Date	Date	Date	Rev
28/01/2026	28/01/2026	28/01/2026	28/01/2026	R0

Drawing Number: **RS-BP-213**

PIPE ABBREVIATION

	Ø FIRE HYDRANT PIPE
	Ø FIRE SPRINKLER PIPE
	Ø SPRINKLER DRAIN PIPE
	Ø FIRE WATER CURTAIN SYSTEM PIPE
	FIRE ALARM VALVE ASSEMBLY PIPE -01
	FIRE ALARM VALVE ASSEMBLY PIPE -02

LEGEND :-

	HYDRANT VALVE
	HOSE BOX
	HOSE REEL
	BALL VALVE / BUTTERFLY VALVE
	FLOW SWITCH
	PENDANT TYPE SPRINKLER
	PENDANT TYPE SPRINKLER (KITCHEN)
	SPRINKLER WITH NOZZLES
	SIDE WALL TYPE SPRINKLER
	ABC TYPE EXTINGUISHER (F-E-1)
	CO2 TYPE EXTINGUISHER (F-E-2)
	DELUGE VALVE
	CEILING MOUNT EXTINGUISHER

LEGEND FOR FIRE SPRINKLER PIPE DIA

	150Ø PIPELINE
	125Ø PIPELINE
	100Ø PIPELINE
	80Ø PIPELINE
	65Ø PIPELINE
	50Ø PIPELINE
	40Ø PIPELINE
	32Ø PIPELINE
	25Ø PIPELINE
COP	CENTER OF PIPE

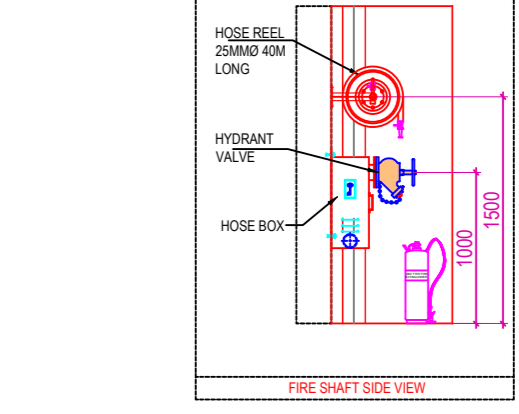
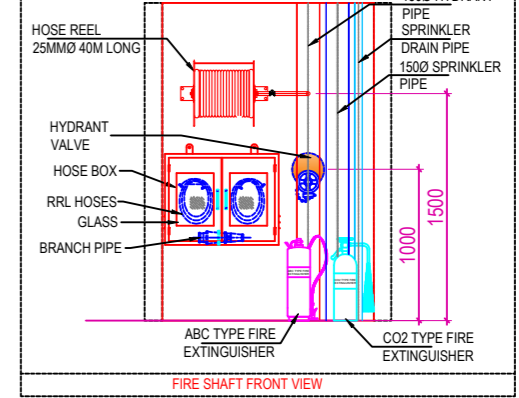
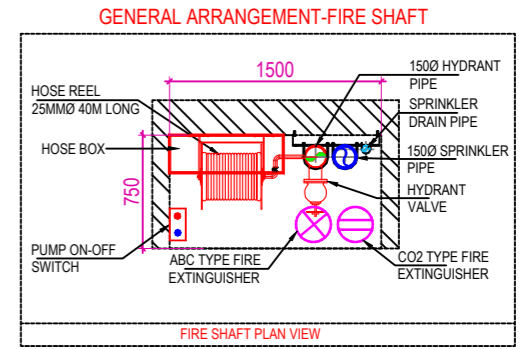
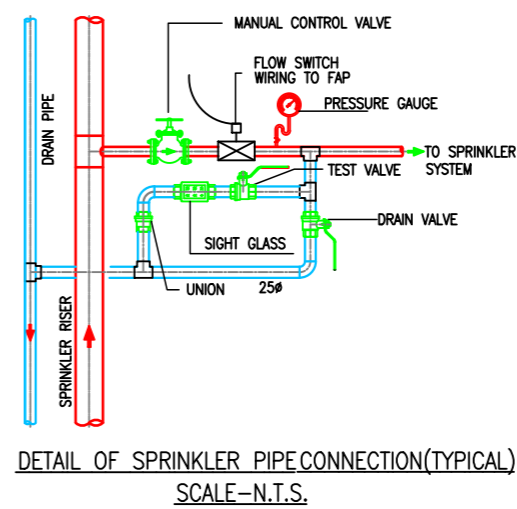

U:\124200602_SRFDC..._MEP\102_To Architect\02_Tender Submission_28.01.2026\FFTG DRAWING\01_ALL FLOOR FF TG DRAWING\01_ALL FLOOR FF TG DRAWING_28.01.2026.dwg, Fri, 30 Jan 2026, 12:45:05 PM

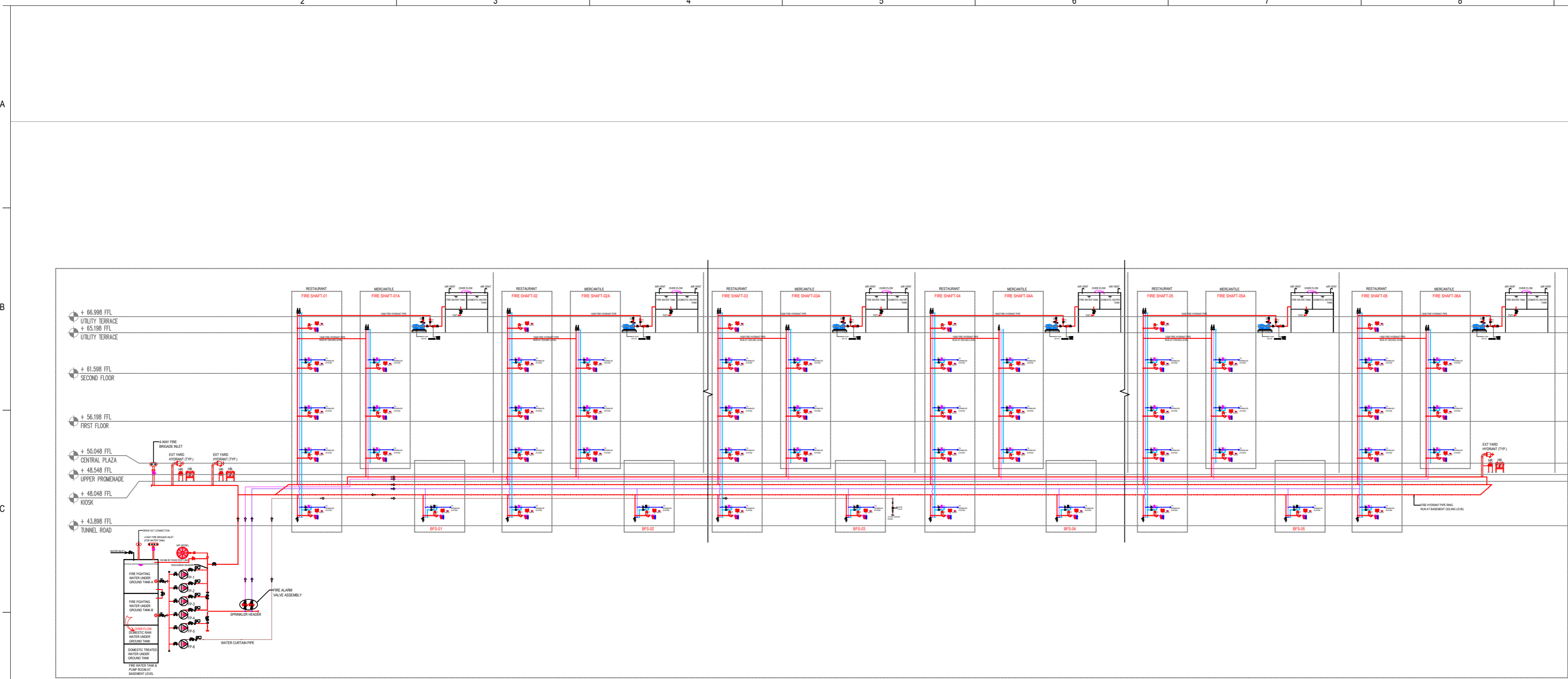

- General Notes**
1. DRAWINGS ARE THE COPYRIGHT PROPERTY OF INI DESIGN STUDIO. THE DRAWINGS AND SPECIFICATIONS FOR THIS PROJECT ARE PROTECTED BY COPYRIGHT AND WILL NOT BE REPRODUCED, USED, OR DISTRIBUTED WITHOUT EXPRESS WRITTEN PERMISSION OF INI DESIGN STUDIO.
 2. THESE DRAWINGS INDICATE IN GENERAL THE PROJECT IN TERMS OF BUILDING DESIGN CONCEPTS, THE DIMENSIONS OF THE BUILDINGS AND THE MAJOR BUILDING DESIGN ELEMENTS. AS INDICATED OR SPECIFIED, THE CONTRACTOR SHALL FINISH ALL ITEMS REQUIRED FOR THE PROPER EXECUTION AND COMPLETION OF THE WORKS. DECISIONS OF THE INI AS TO THE ITEMS OF WORK INCLUDED WITHIN THE DOCUMENT SHALL BE FINAL AND BINDING ON THE CONTRACTOR.
 3. ALL DIMENSIONS ARE IN MILLIMETERS, UNLESS OTHERWISE SPECIFIED.
 4. DRAWINGS IN NO CASE SHALL BE SCALED AND ONLY DIMENSIONS SHALL BE FOLLOWED. LARGE SCALE DETAILS SHALL TAKE PRECEDENCE OVER SMALL SCALE DRAWINGS.
 5. PARTITIONS AND WALLS SHOWN CENTERED ON COLUMN CENTER OR FLUSH-FACED WITH STRUCTURAL COLUMNS ARE NOT DIMENSIONED.
 6. CONTRACTOR SHALL INFORM AND OBTAIN PERMISSION IN WRITING FROM THE INI BEFORE MAKING ANY DEVIATIONS FROM THE DRAWINGS.
 7. ITEMS OF WORK REQUIRED ON ONE DRAWING OR IN ONE SECTION OF THE SPECIFICATIONS HAVE THE SAME FORCE AND EFFECT AS IF REQUIRED IN ALL DRAWINGS OR ALL SECTIONS OF THE SPECIFICATIONS.
 8. PLINTH LEVELS TO BE DECIDED ON SITE WITH REFERENCE TO LEVELS ON THE SITE IN CONSULTATION WITH BUILDING DESIGN DRAINING.
 9. FOR DOOR AND WINDOWS SCHEDULE REFER DRAWING NO. _____
 10. FOR ROOM FINISH SCHEDULE REFER DRAWING NO. _____
 11. RAIN WATER DRAIN PIPES OR SLEEVES THROUGH BEAMS AND CURBING TO BE INSTALLED WITH CASTING AS PER THE POSITIONS SHOWN.
 12. FOR DIMENSIONS, LOCATIONS AND DETAILS OF ALL STRUCTURAL MEMBERS REFER STRUCTURAL DRAWINGS.
 13. DIMENSIONS ON ALL ELEVATIONS AND SECTIONS SHOWN ON BUILDING DESIGN DRAINING ARE SHOWN AS TOP OF UNFINISHED FLOOR LEVEL UNLESS OTHERWISE MENTIONED.
 14. ALL DRAWINGS SHALL BE READ IN CONJUNCTION WITH ALL OTHER CONSULTANTS' DRAWINGS, TOGETHER WITH THE SPECIFICATIONS, DISCREPANCIES AND / OR AMBIGUITIES, IF ANY, SHALL BE BROUGHT TO THE NOTICE OF THE INI AND CLARIFICATIONS SHALL BE MADE PRIOR TO EXECUTION. SCPL'S DECISION IN THIS REGARD SHALL BE FINAL AND BINDING.
 15. THE CONTRACTOR SHALL COORDINATE ALL MECHANICAL, ELECTRICAL, PLUMBING, FIRE PROTECTION, ELECTRICAL, STRUCTURAL AND BUILDING DESIGN DRAWINGS.
 16. NOTES APPEARING ON VARIOUS DRAWINGS FOR DIFFERENT SYSTEMS AND MATERIAL SHEET SHALL BE REVEALED AND NOTES ON ANY ONE DRAWING SHALL BE APPLIED TO RELATED DRAWINGS AND DETAILS.

Legend

Rev	Purpose of Issue	Date	Authorized

TENDER DRAWING PACKAGE



Key Plan
Project: SRFDCL_RIVERSIDE SAVOURIES

Client:

Design Consultant: INI DESIGN STUDIO (Formerly Startec Consulting)
7/172, Titium, Corporate Road, Satellite, Ahmedabad-380015
Phone: +91 79 66128870 / 717 72 Fax: +91 79 66128873
Email: info@inidesignstudio.com
Web: www.inidesignstudio.com
Design: INI Engineering, Interior, Landscape, Urban Design, FMCI, Master Planning, Urban & Regional Planning, Visualization & Research
Ahmedabad | Mumbai | Pune | Kolkata

INI Project no:	124200602
Parcel Name:	
Building Name:	BUILDING TYPE - A
Drawing title:	FFTG LAYOUT FIRE SCHEMATIC LAYOUT
Original Scale:	1:425
Drawn:	NM
Checked:	NT
Authorised:	AM
Date:	26/01/2026
Date:	26/01/2026
Date:	26/01/2026
Drawing Number:	GH-F-204
Rev:	R0

PIPE ABBREVIATION

	Ø FIRE HYDRANT PIPE
	Ø FIRE SPRINKLER PIPE
	Ø SPRINKLER DRAIN PIPE
	Ø FIRE WATER CURTAIN SYSTEM PIPE
	FIRE ALARM VALVE ASSEMBLY PIPE -01
	FIRE ALARM VALVE ASSEMBLY PIPE -02

U:\124200602_SRFDCL_Riverside7 CAD\DD\Bases - MEP\F102_To Architect\07_MEP\F102_FFTG DRAWING\01_ALL FLOOR FFTG DRAWING\01_ALL FLOOR FFTG DRAWING_29.01.2026\F102_FFTG DRAWING_29.01.2026.dwg, Fri, 30 Jan 2026, 11:00 AM